PUNCH & JUDY

1928

"Sit" Greenwood

Eastern High.

Punch & Judy

1928

Volume II

Published by
The Easterner Staff
of
Eastern High School
Washington, D.C.

June 1928

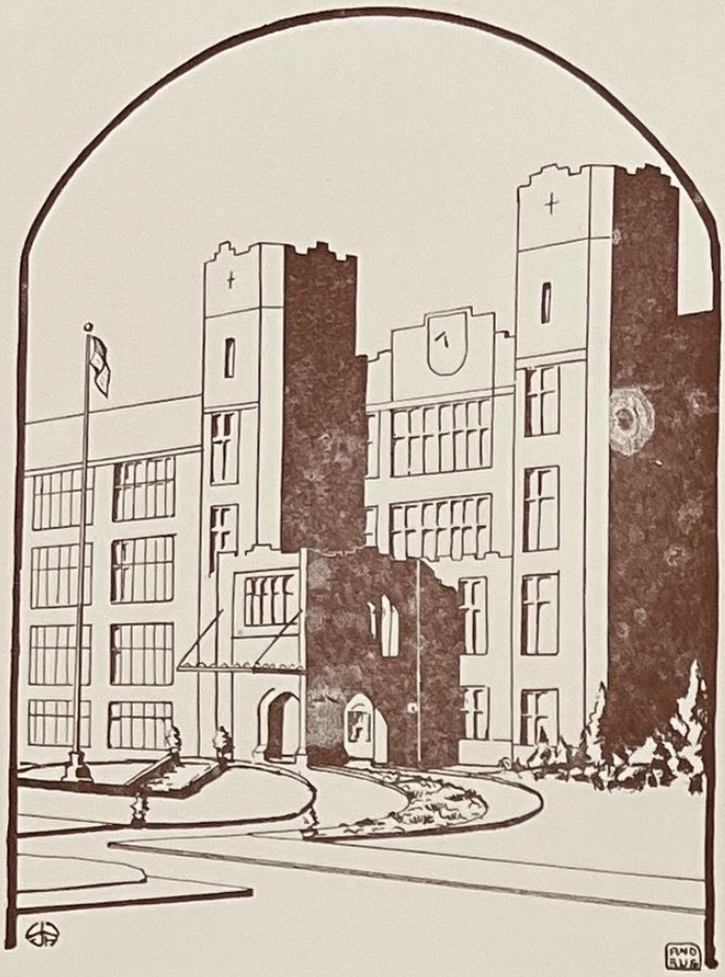

The Front of Eastern
High School

Foreword

You who are of Eastern, this is your book. We have tried to make it a book of which you may be proud. We hope that in years to come you may read it with pleasure and live over your happy high school days. Above all, we have tried to express in these pages that spirit which has made Eastern what she is. We trust that in reading this Punch and Judy you will feel that spirit.

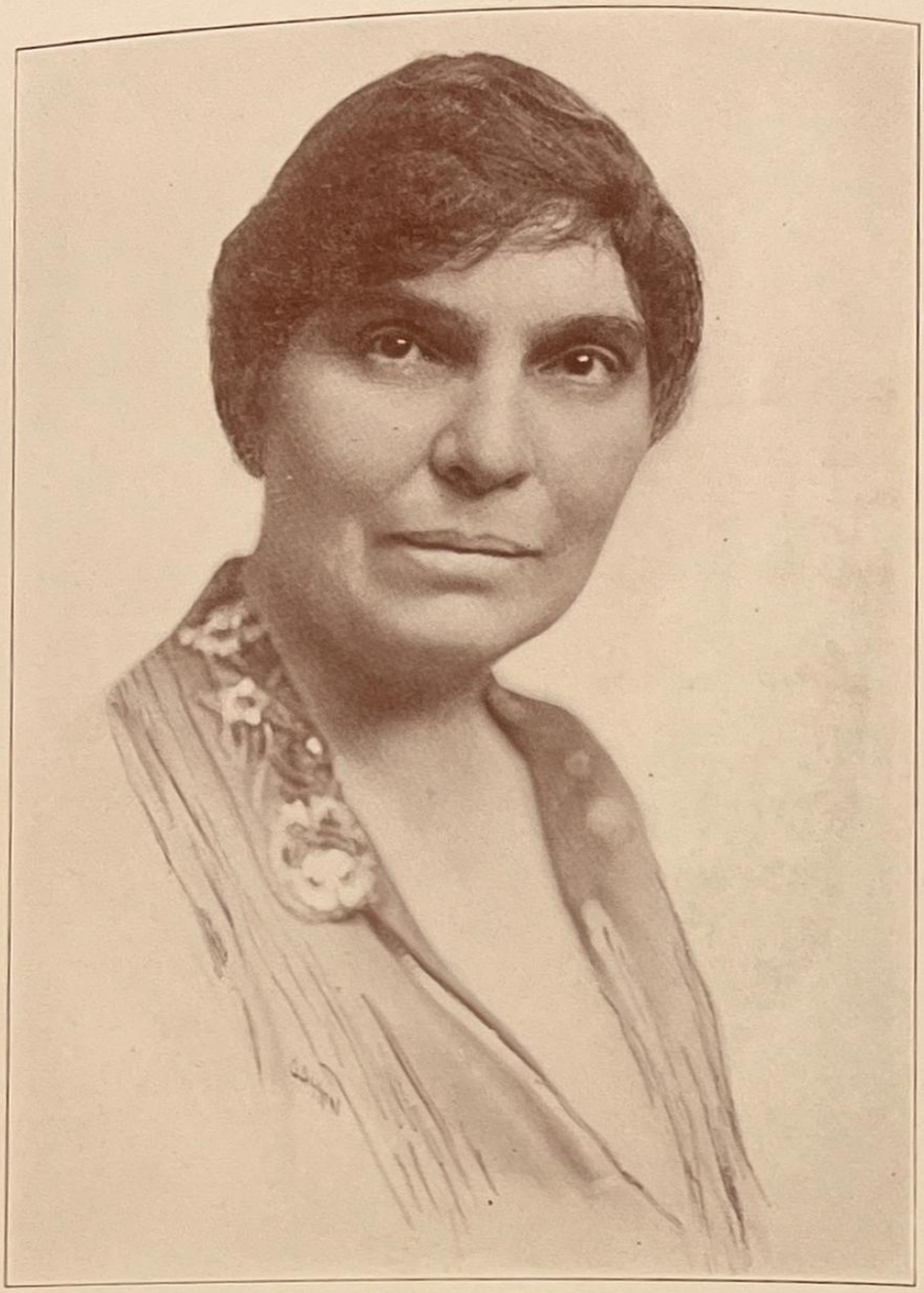

Mrs. Carrie V. Byram

THE DEDICATION

Of all the fine arts, music is the most divine. To a sincere and understanding friend and teacher, one who has done so much to foster musical progress and appreciation at Eastern, one who has inspired an enduring interest for classic tone in the makers and readers of this book—to Mrs. Frank V Byram—teacher, friend, musician, we dedicate

THE 1928

PUNCH AND JUDY

The Sundial

Charles Hart, Principal

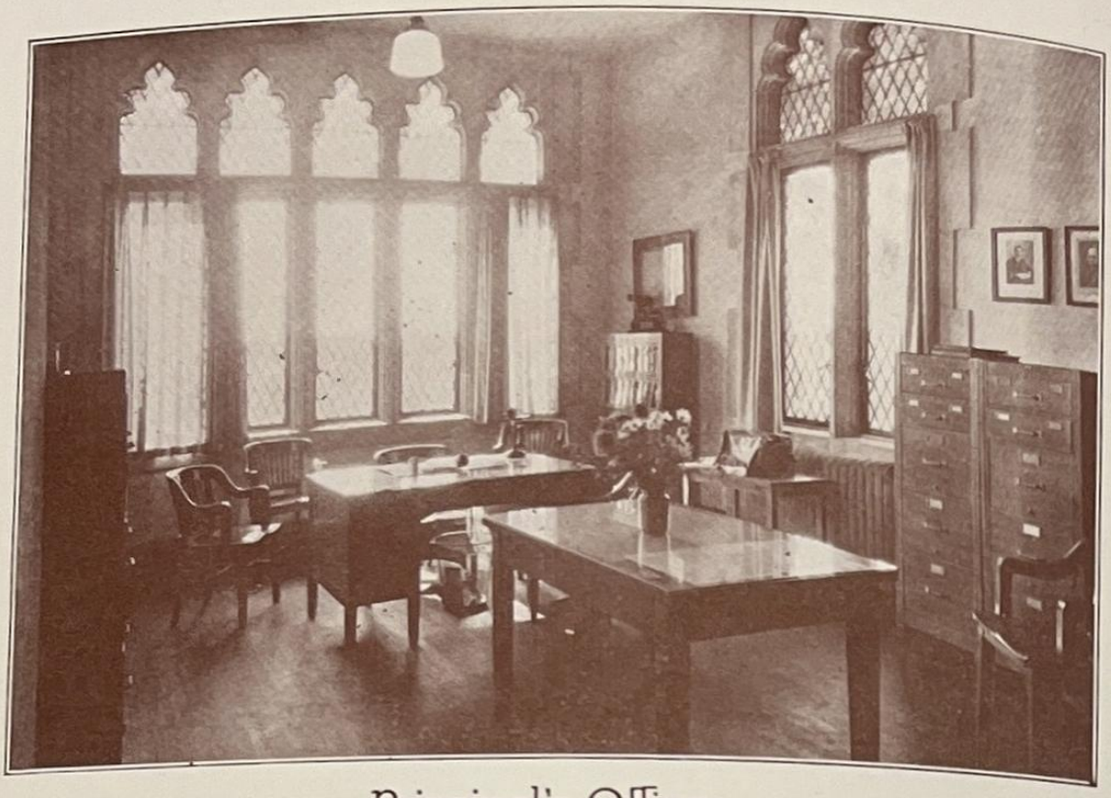

Principal's Office

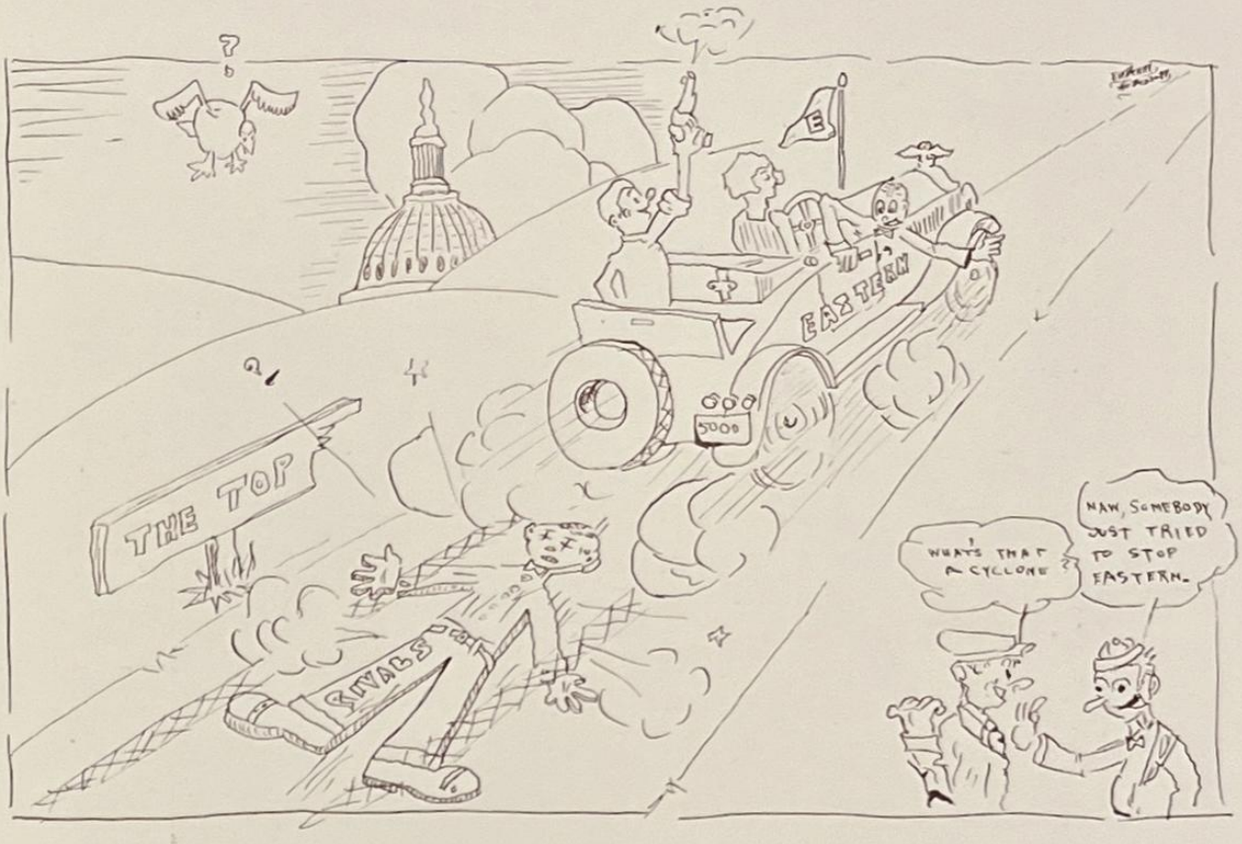
THE TOP
RIVALS
EASTERN
WHAT'S THAT A CYCLONE
NAW, SOMEBODY JUST TRIED TO STOP EASTERN.

Punch and Judy Staff

Virginia Woodin

F. L. Caseley.

The Faculty

Miss M. J. Watts
Assistant Principal

SCENES FROM THE FALL SHOW

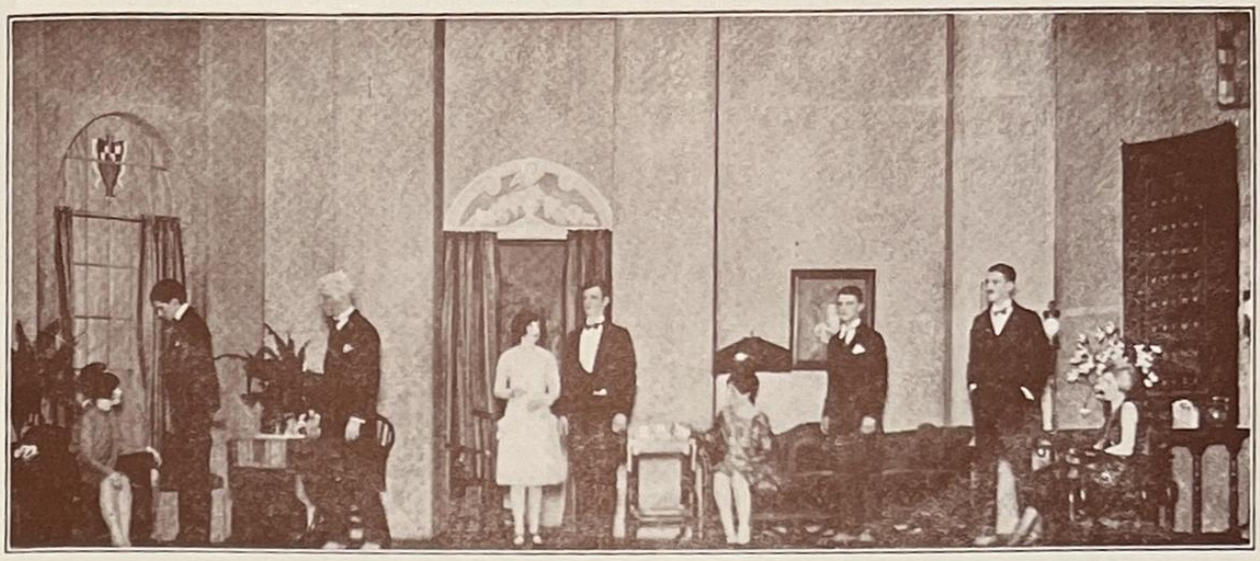

"The Admirable Crichton"

"For dramatic excellence" reads the inscription on tbe Brown Cup. "The Admirable Crichton" was excellent, doubtless---but only because it passed through that stage of quality to place itself on a much higher level. It did not confine itself to a state of excellency, but it climbed to exalted heights, seldom, if ever, attained before by a high school production.

Each one of the cast, major and minor parts, has burned his name into the history of Eastern. Can any of them ever be forgotten? Hazen Shea as Crichton, first the perfect butler, then the almost perfect ruler; or Margaret Beckett as Lady Mary, whose real character was so effectively concealed beneath a shell of insolent snobbery; or Thomas Neff as the conceited, dandified son of Lord Loam, whom Lewis Depro exploited in all his dignity and and pathetic democracy? Jennette Seiler as the lovable and loving, irrepressible Tweeny has earned everlasting mention in our dramatic history. Then the indolence and jealousy of the sisters of Lady Mary, Audrey Bernhardt and Jayne Adams, and the inquisitive meddling of Elsie Seay as Lady Brocklehurst, and the cute nothingness of Lord Brocklehurst, portrayed by Parker Faber, will always live in our memory as perfect interpretations.

The five judges of the plays in competition for the Brown University Alumni Cup "were unanimous in their opinions that Eastern High School's was the best play from both an acting and a scenic standpoint." Such popularity must be deserved.

The success of Barrie's play resulted from three qualities, possessed, and cultivated by everyone connected with the play--cooperation, earnestness, and ability, mixed in equal shares to produced one splendid play.

Posters made by the Drawing class for the Spring Play

February Class Officers

Skipper Laber ΦΑΕ

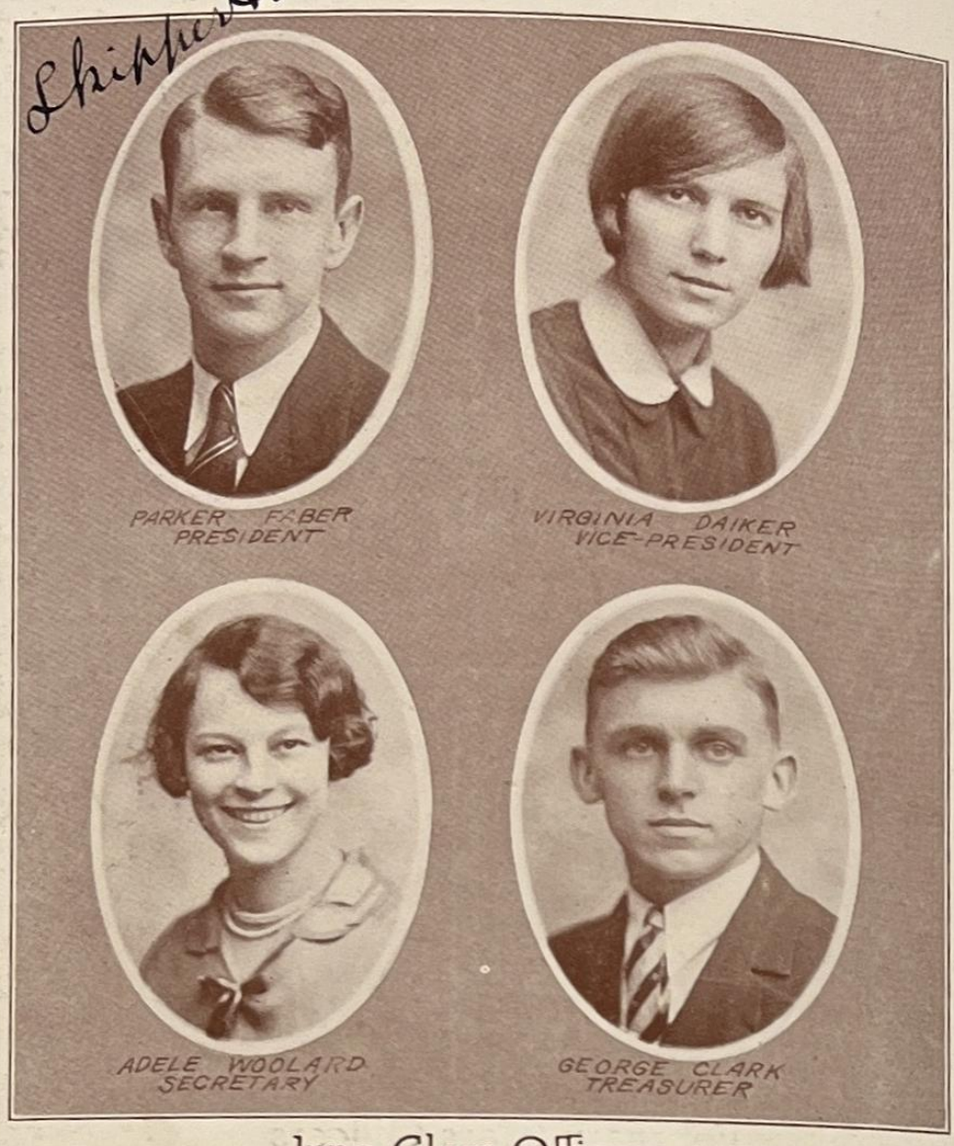

June Class Officers

ch and Judy—17

June 1928

William Blake Ackerman

Honors (5); Cadets 1½ yrs.; Science Club; Class Play, '26; Class Prophet; Easterner Agent.

"Ackie" goes to Maryland University next fall and Eastern loses another valuable member.

Ruby Elizabeth Buehler

Les Camarades; Lunchroom Staff; Ushering Staff; Honors (5); Medals (1);

Ruby, who is graduating in 3½ years, is going to Temple in the day and G. W. at night. After graduation she will become a private secretary for some multimillionaire.

Katherine Elizabeth Clifton

Theta Alpha Chi; Ushering Staff; Sec'y. Merrill Club; Dramatic Association; Lunch Room Staff; Gypsy Rover.

"Casey's" greatest ambition is to see her street car advertisements staring at her.

Grace Rosalind Croyle

Merrill Club; Les Camarades Club; Glee Club.

Although Grace has been at Eastern only two years, we are glad that she is graduating with us. Her natural ability and ready tongue will win her honors at Steward's.

Mabel Elizabeth Donaldson

Mabel is now attending Normal, She finished her course in summer school.

Audrey B. Balderson

Cadets 1 yr.; Winner "B" Company's Inexperienced medal; Winner Underwood medal for typing.

"Fats" is a good business student. In his first 2 years here he pursued a business course.

Ida Chernikoff

Athletic Ticket Agent; Debating Society; Office Force; Easterner Staff; Medal for Underwood Test; Dramatic Typist; Ushering Staff; Section Representative; Lunchroom Staff; Honors; Class Play '28.

Lois Mae Crown

Vice President of graduating class; Glee Club; Hiking Club; Section Representative; Lunch Room Staff; Fidelis Club; Fall Show, Ushering Staff; Student Council; Honors (4).

Margaret Devers

Merrill Club; Office Force; Lunchroom Staff.

Margaret may be a little girl, but she surely knows her oats. She is considered the Emily Bates Post of Eastern, always posted on the latest styles and happenings of the day.

Virginia Elizabeth Erwin

Fidelis; Lunchroom Staff; Ushering Staff.

Virginia is going to be another one of Eastern's business women.

Bernard Aloysius Essex

Phi Alpha Espilon; Basket Ball Team, 1927-1928.

Bernard will take his athletic ability to Michigan University. We all wish him success.

Robert Frederick Glenn

Glenn is going to attend G. W. Eastern will miss him, especially the fairer sex, as he may be seen any day with his car full of the fairest of Eastern.

Alma Hickox

Bank, Vice-president; Dramatics; Constitutional Club; Lunchroom Staff; Oratorical Contest, '27; Ushering Staff; Track, '26; Freshman Basketball.

Clarence William Hogarth

Phi Alpha Epsilon; Basket Ball, 3 yrs.; Capt., '26; Base Ball, 2 yrs.; Student Council; Lunch Room Staff; Office Force; Pres. Sr. Class.

Clarence Hogarth, but just "Cy" to his friends around school.

Margaret Mary Jordan

Margarets' sweet disposition will always be remembered.

Elvira Orella Flynn
"Vi"

Theta Alpha Chi; Manager Ushering Staff; Merrill Club; Gypsy Rover; Dramatic Association; Lunchroom Staff.

Morton Albert Hartstall

Cadets, 2 yrs.; Corp., '26; Football squad, '27; Section Representative.

"Morty" will work for Uncle Sam and then take Pharmacy at G. W.

Richard Williamson Higgins

Richard, since graduating, has been working for the Potomac Electric Light Company.

Richard Higgins

George Milton Johnson

Glee Club; Track.

Milton has made a path through his High School career which it would be well for any rookie to follow. Needless to say, he is very popu alar with his fellow students.

Helen Frances Jost

Merrill Club; Les Camarades; Lunchroom Staff; Ushering Staff.

Helen who is graduating in 3½ years, will continue her study at Normal School, then at College to become a high-school teacher. We all agree that she will be a wonderful teacher.

Deceased 7-81

Edith Claire Kessler

Lunchroom Staff; Dramatic Typist; Honors; Class Play.

The Lunchroom Staff will regret the loss of Edith, for she not only keeps the books accurately, but has handled many of Eastern's dollars during her four years' stay.

Kathryn Marie McCaffrey

Rifle Club; Basket Ball Team, 3 yrs.; Pres. Fidelis Club; Les Camarades; Sec'y. Student Council; Sec'y. Class; Ushering Staff; Office Force; Honors (2).

Our Kathryn, who is graduating in 3 ½ years, is now leaving us for Strayers.

Raymond Eugene Moreland

Cadets, 4 years; Football squad; section representative.

Gene will work as an "Interior Decorator" and then he will take up engineering at C. U.

Deceased 7-79

Edna Gertrude Padgett

Glee Club; Lunchroom Staff; Ushering Staff; Easterner Staff; Fall Show; '26, '27; Class Play.

Edna, our prima donna, will continue her music after graduation aud gain fame singing and playing.

Catherine Schroeder

Phi Pi Epsilon; Easterner and Punch and Judy Staff; Les Camarades; Ushering Staff; Lunchroom Staff.

Catherine left us last fall to attend the State Woman's College at Farmville, Va., where she has been active as she was here at Eastern.

Thomas May

Cadets.

Tommy is going to Iowa State University and we know he will make good there because of his amiable and obliging nature.

Katherine Miller

Katherine Miller is the quiet miss who captured so may hearts in Miss Birtwell's English Class. Katherine will go to work.

Irene Murphy

Ushering Staff; Rifle Club.

Our dreamy "Pat" is going to business school to take a secretarial course.

Emma Virginia Schmidt

Lunchroom Staff; Basket Ball team; Ushering Staff; Office Force; Medal for Underwood Typing Test; Honors (1)

Irene Frances Swan

Les Camrdes; Bank Staff, Honors (5); Lunchroom Staff.

It is unusual to find a blonde with natural wavy hair, and as sweet and demure as Irene.

Carl Roberts Tellefsen

Manager of Championship baseball team, '26; Four times Assistant Manager of sports; Treasurer of February Class of '28; and co-author of the class play.

"Lucky," as he is known by both teachers and classmates, has become a well-known figure at Eastern.

Dorothy Thume

Girls' Rifle Club, manager, '27; N. R. A. Medal; Fidelis Club; Glee Club; Lunchroom Staff; Easterner Staff:

We sincerely hope that Dorothy will make her mark in the world with her medical ability as she has with her rifle ability at Eastern.

Oscar Bryant Waddell

Honors (4); Easterner section representative; Cadets.

Oscar expects to attend G. W. With his quiet ways he is sure to succeed in whatever walk of life he pursues.

Vernon Wayland

Cadets; Section Representative; Class play, '28; Speaker to undergraduates.

Vernon is liked by everyone in Eastern. We understand that he is going to study medicine at Georgetown University.

Hester Yowell

Glee Club; Fall Show, '27; Lunchroom Staff; Basket ball team; Girl's track team; Valedictorian of Class.

Everyone loves Hester's winning smile and is proud of her intellectual abilities.

Emily Pauline Traband

Rifle team; Les Camarades; Lunchroom Staff; Track 826; Freshman Basketball; Merrill Club; Section Representative.

How Eastern mourns her departure! Good grades, athletics and a position in the business world--"Em" can handle them all.

Anna Louise Turner

Honors (8); E Member of Hiking Club; Fall Show, '27; Glee Club; Easterner Staff; Lunchroom Staff.

Everyone will miss Louise for she is an all-around good sport. She will take her honors and ability to Strayer's for the next few months.

Mary Louise Walton

Mary was the cute little blond that was the pride of Miss Underwood's class.

James Wilbur Winchester

James has left Eastern to work for People's Drug Store.

Nora Theresa Zwillinger

Glee Clnb.

Nora came to us from Hine. She is the other half of the Padgett-Zwillinger duet. She is going to Stewards to prepare to be a proficient stenographer.

Jayne Adams

Vice President of the Merrill Club; Theta Alpha Chi; Honors (2); Dramatic Association; Lunchroom Staff; Ushering Staff; "The Travellers"; "The Admirable Crichton".

Margaret Beckett

Dramatics; "The Travelers'.; "The Admirable Crichton"; Merrill Club; Ushering Staff; Phi Pi Epsilon.

"Becky" has proved to be one of Eastern's best actresses. Her sunny disposition and irresistible smile have won for her many hearts.

Audrey Sarah Bernhardt

Honors (2); Lunchroom Staff; Dramatics; "The Travelers;" Spring Play, '28; Phi Pi Epsilon Sorority.

Audrey's large brown eyes and her English accent have made her popular with both teachers and students.

Margaret Cecilia Beuchert

Honors (1); Office Staff; Lunchroom Staff; Student Council; Section Representative; Easterner Agent; Merrill Club; Ushering Staff.

Little "Miss" Beuchert of the Business Office and "Margie" of the Lunchroom, is another for the business world.

Doris Ruth Bishop

Fall Show, '26, '27; Glee Club; Orchestra; Honors(5).

"Demure, dainty Doris." During her four years at Eastern, she has distinguished herself as a pianist. But, alas, for the orchestra, Doris is taking her musical talent to Maryland U.

Olivia Moriah Atherton

Merrill Club; Rifle Club; Dramatics; Lunch Room Staff; Ushering Staff; Glee Club; Mind the Paint Club; Fall Show, '25, '26, '27; Tennis; Girls' Track; President of Phi Pi Epsilon; Orchestra; Music E's (2).

Andrew Louis Beardsley

Although Andrew is a modest fellow, he is ambitious. Like many great men, he intends to work his way through college. We wish you the best of luck, Andrew.

Ruth Eleanor Bell

Easterner Staff (3 years); Debating Society; Science Club; Glee Club; Dramatics; Les Camarades; Library Staff; Honors (2).

Ruth has two great talents, poetry and friendship.

Theodore Bishoff

Cadets; Captain, Company F, '28; First honors (8); Dramatics; Fall Show, '27; Science Club; Debating Society; Constitution Club; Clogging Club.

Rose Lucile Bixler

Glee Club; Merrill Club; Lunchroom Staff; Ushering Staff; Dramatic Association; Fall Show, '26, '27, '28; Hiking Club "E" and star; Three Basketball "E's"; Captain of Senior Basketball Team.

Ruth Elizabeth Boblits

Les Camarades.

Ruth, who has added many business subjects to her academic course, is planning to enter commercial fields. May all success attend her!

Dorothy Louise Boran

Ushering Staff.

"Dot," the blonde-haired young lady, will lighten the burdens of some busy business man. May all success be hers!

Harold S. Bovey

Harold intends to go to George Washington Foreign Service School. We know that he will make a good diplomat.

Hulda Braden

Merrill Club; Section Representative; Student Council Les Camarades; Dramatics; Mind the Paint Girls; Glee Club; Ushering; Lunchroom Staff; Girls' Track; Tennis.

Deceased

James Todd Brooks

Cadets, 4.; Captain, Regimental Quartermaster; Glee Club; Fall Show, '27; Hi-y.

Jimmy is an all-round good fellow and is well liked by his classmates.

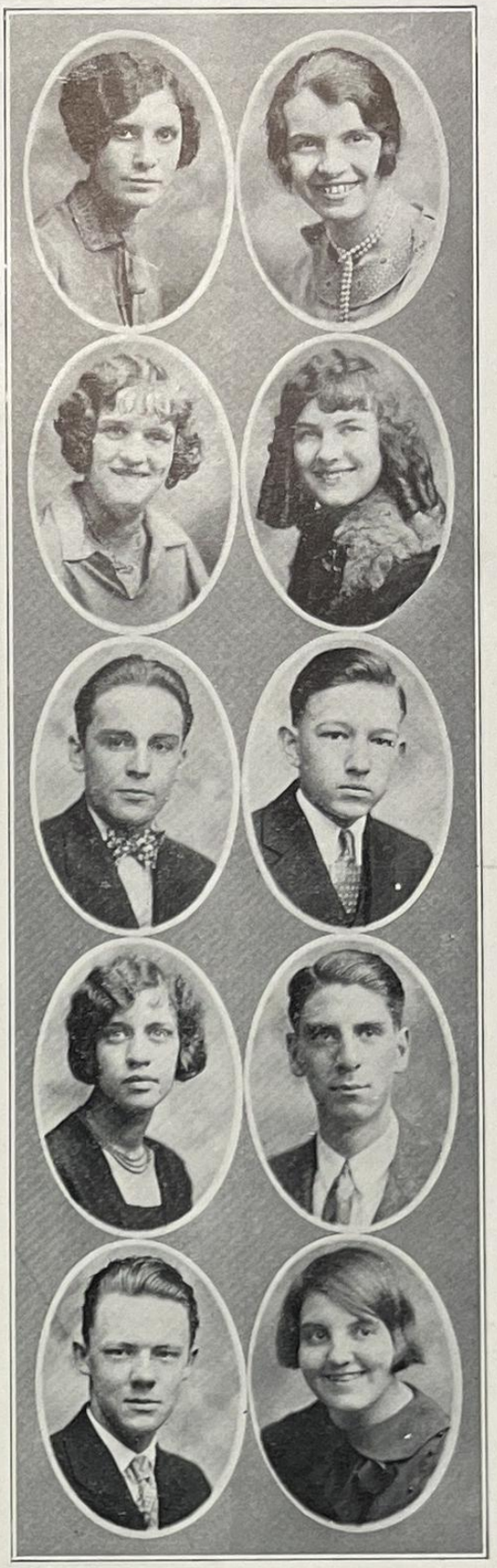

Vivian Tyler Booth

Locker Staff; Lunchroom Staff.

Vivian will become a stenographer, later to continue her education at the State Teachers' College at Fredericksburg.

Vivian Booth

Helen Aileen Boswell

Merrill Club; Glee Club; Ushering Staff; Easterner and Section Representative; Dramatic Association, "Gypsy Rover."

Mark Clifford Bowsher

Cadets 1 yr.; Gypsy Rover; Student Manager Baseball Team; Glee Club.

Mark intends to continue his education at George Washington.

Clark Miller Bressler

Cadets, 4yrs.; Lieutenant in Company D, '27, '28; Fall Show, '26, '27;

Spring Play, '28; Basketball, '26; Football, '26, '27; Section Basketball; Dramatics; Glee Club.

Elizabeth Katherine Brown

Honors (1); Fidelis Club; Dramatic Association; Stage Settings, Spring Play, '28.

Elizabeth, who is very good at drawing, is as yet undecided as to what course to pursue after graduation.

Samual Bryan

President, Debating Society; Clogging Class; Oratorical Contest; Honors (2); Science Club; Chess Club.

What will the Debating Society do when Sam graduates? How will Miss Bucknam run her Oratorical Contest without him?

Robert Herbert Burn

Honors (1); Section Representative.

Robert, that quiet, courteous, always helpful boy, is liked by the girls. Have you ever seen him angry? Neither have I.

Ida Elizabeth Cannon

Secretary of Fidelis Club; Les Camarades; Debating Society; Basketball (3 yrs.); Letter for Basketball; Tennis. Ida does many things well, but in athletics she excels.

Natale Caponiti

Clogging Class; Science Club; Honors (6); Fall Show '27.

"Nat" is graduating in three and one half years even though he has been handicapped by his profession as a barber.

Helen Mitzi Chatlin

Science Club; Hiking Club.

Helen is the short, black-haired girl whose laughter is heard so often around school. She is undecided as to what she will do after graduation.

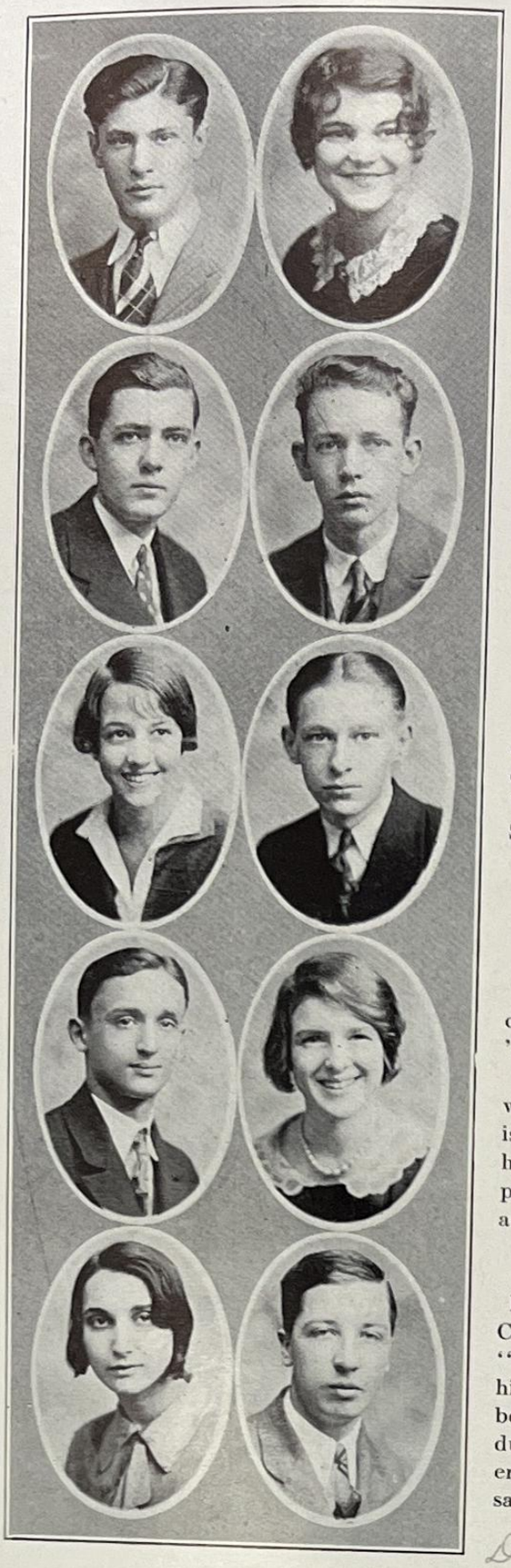

Emma Frieda Burkhal

Merrill Club; Science C Ushering Staff; Dramatic sociation; Delta Mu E lon.

Wilson Normal will welco Emma but Eastern willbe v sorry to lose her.

Wesley Eakin Butts

Cadets, 1 year; Rifle Cl 2 years.

"Tassie's" life ambition to emulate Lindberg "Tass" will take aeronautic engineeriug at Marylan

Elden Cary

Debating Society.

Elden Cary, another so of the South,—Virginia, wi continue his studies at Georg Washington University La School.

Good luck, Elden!

Sarah Casteel

Glee Club; Student Council; Fidelis Club; Fall Show '27; Honors(6).

Sarah is the type of gir whom everyone likes. She is not only a favorite among her classmates, but is th pride and joy of her teacher as well.

Eldred Lepreax Clark

Baseball; Basketball; Track; Cadets (1 yr.); Clogging Class. "El" will be remembered for his friendliness to all. He has been an outstanding athlete during his fours year at Eastern. Eldred will become a salesman in New York.

Deceased

George Hunter Clark

1st Lt. of F Company; President of E. H. S. Bank; Treasurer of 1928 Class; Treasurer of the Hi-Y Club; Rifle Club; Lunchroom Staff; Capt. of Co. F's War Game Team; Member Track Team; Section Representative.

Bessie Cohen

Ushering Staff; Two medals in typewriting.

"Bess," Miss Wilkins' chief helper in the biology department, intends to enter the business life.

Miriam Cohen

Honors (1).

Although Miriam has been with us only two and a half years, she has won many friends, with her quiet, sweet manners.

George Washington is gaining Eastern's loss.

Deceased

Drury Richard Colfer

Cadets, 2 years; Clogging Club; Fall Show, '27.

Drury, who left Eastern in his last year to work in the Government Printing Office, has been finishing his course in night school.

John Joseph Connor

Rifle Club.

John will be greatly missed when he leaves.

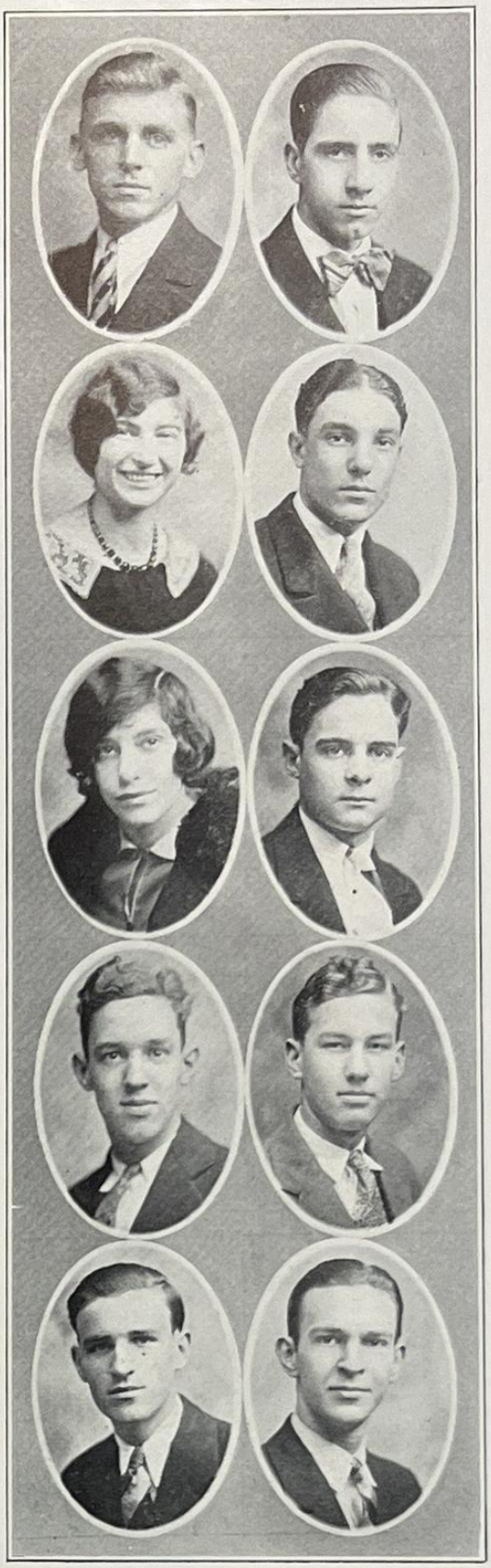

Deceased

Hugh Phelps Clark

Second Lieutenant of Company F, Eastern's representative in the Honor Guard competition in which they placed 3rd; Baseball; Clogging Class.

The girls just won't let Phelps alone. He will depart for the west next year to take up valuation engineering.

Max Harry Cohen

Honors, (4); Debating Society, (3); Oratorical Contest; Officer and Charter member of Science Club; Baseball; Clogging; Cadets, Captain, Company G; Member of Second Place War Game Team, '27; Member of Battalion Champion War Game Team, '28; Officers' Club.

Clarence Alfred Cole

Cheer Leader; Football; Track; Stage Hand; Dramatics; Lunchroom Staff; Phi Alpha Epsilon.

That same energy that makes "Al" such a successful cheer leader characterizes every enterprise with which he is connected. He expects to take up accounting in the fall.

Gerald Francis Colfer

Fall Show, '27; Clogging Club.

After graduation Gerald will take up watchmaking in the city.

Herbert William Cooper

Honors (3); Cadets; Medals (3); Organizer and Captain Eastern's 1st Regimental Band; Officers' Club; Charter member original E. H. S. Band; Orchestra; Fall Shows, '25, '26, '27; The Easterner; The Adjutant; Hi-Y, Vice-President.

Georgiana M. Covington

To all the world Georges' blue eyes testify to her true-blue character. To the boys—just take a look at that wavy blonde hair.

Your friends wish you every success, George.

Virginia Daiker

Barbara Virginia Daiker

Honors (8); Section Representative and Student Council; Rifle Club; Lunchroom Staff; Les Camarades; Junior and Senior Basketball Teams; Basketball Manager; Hiking Club President and Vice President; Senior Class Vice President; Phi Pi Epsilon.

Naomi De Lozier

Lunch-room staff.

Naomi's dimples and her sunny disposition will be missed by her classmates.

James Stratton Dietz

Valedictorian; Capt. Co. B., Camp Medal, '27; Capt. 3rd Reg. Rifle Team; Brigade Rifle; Assistant Capt. E.H.S. Rifle; Treasuer, Service Club; Debating Pres. 27; Oratorical Contest, '27, '28; Student Council Vice Pres.; Treasuer, Officers' Club; Fall Show; Admirable Crichton; Hi-Y, Pres. '28; Phi Alpha Epsilon.

John David Doerr

Student Council; Cadets 2 yrs.); Section Representative; Easterner Staff; Basketball (letter), '26, '27; Baseball, '27; Phi Alpha Epsilon; Stage Hand;

Nat is an all-round good fellow and athlete.

Deceased 12-26-81

Naomi De Lozier

Charles Louis Critchfield

Honors(6); Cadets(6); Drum Major of Band, '27, '28; Band (7); Orchestra(7); Semifinalist in Oratoricals, '27, '28; President, Science Club, '27, '28; Debating Club; Constitution Club; Fall Show, '27; The Figureheads.

Adele Davis

Honors (2); Merrill Club; Dramatic Association; Properties, Fall Show, '27.

"Dell" says she is going to forget her fun and be a serious business women. She expects to go to Temple School.

Lewis O'Maley Depro

Honors (1); Dramatic Association; "The Travelers," "The Killer," "The Admirable Crichton"; Football, '27; Basketball, '26, '27; Captain in '27; Stage Hand; Cadets (2yrs.); Printing Staff of the Easterner; Phi Alpha Epsilon.

Anna Cecilia Dodge

Lunchroom Staff; Ushering Staff; Les Camarades.

Anna, who is our youngest graduate, has finished the high school course in three years. Eastern will miss her ready laughter and cheerful ways. May success attend her outside of school, too.

Dorothy Virginia Dunmire

Merrill Club; Glee Club; Lunchroom Staff; Ushering Staff; Fall Show, '26, '27, Spring Play, '28; Phi Pi Epsilon.

"Dotty," with her winning ways and vivacious smile, leaves nothing behind her as S.H.S. graduates also.

Jane Sedgewick Duvall

Glee Club; Hiking Club; Lunchroom Staff; Fall Shows, '26, '27.

Jane will enroll in Maryland next fall, where she will study Home Economics in order to become a hospital dietition. She will certainly be a comfort to the patients.

Roshan Wilfred Dyar

Cadets.

Roshan, a former Techite, has been with us only one year. We are sure he will succeed as an electrical engineer after completing his course at G. W.

Deceased 1/19

Abraham Leopold Edelson

Cadets, 1925-26.

Edelson is our silent one
For whom we have to wait.
Though Edelson's sure to be there,
He's almost always late.

Greer Ellis

Honors, (3); 1st Lt. A Co.; Cadets, 4 yrs.; Science Club; Debating Society; Orchestra; Band; Easterner Staff; Fall Show, '27.

Greer, who has forgotten more about radio than most of us will ever know, plans to enter G. W. next year.

Neva Elizabeth Ewin

Senior Basketball Team; Les Camarades; Hiking Club "E"; Honors (8); Gold Medal Honor Student.

Neva's outstanding characteristic is Frankness with a big "F." We expect to hear of her gracing the honor roll at G,W. next year.

Harry Marean Duvall

Band; Cadets; Orchestra; Honors (1).

Harry will take up chemistry at Maryland University and also continue his study of classical music. He is a lieutenant in cadets.

Frank Cornelius Ebaugh

Foot Ball; Track; Stage Hand; Baseball.

Frank has promoted the interest of Eastern in athletics and plays. After he graduates he is going to Georgia Tech and "carry on" there.

Evelyn Virginia Eller

Hiking Club "E"; Gold Medal Honor Student; Merrill Club; Section Representative: Easterner Staff; Ushering Staff; Lunchroom Staff; Phi Pi Epsilon; Honors(8).

Evelyn has attached herself to many friends and activities while at Eastern.

Theodore Stanley Entwisle

Captain of Track Team, '28; Championship 880 yard run D.C.; Championship 880 yard run University of Richmond (record); Championship 880 yard run University of Virginia; Championship 1 mile relay team D.C.; Rifle Team, 2 letters; Cadets (1 yr.) Band (3 yrs.); Orchestra (2 yrs.) Glee Club (2 yrs.); Fall Shows, '26 '27; Honors (1).

Parker Faber

President of Senior Class; Pres. of Student Council; Cadets 4 yrs.; Best inexperienced Medal; Sgt. Major; Manager of Football Team, '26 Football Letter, '27; Basketball (2yrs.)-letter; Baseball (2yrs.); Dramatics; Spring Play; Fall Show; Noon Hour Activities; Lunchroom Staff; Office Force; Phi Alpha Epsilon.

Julia Lavenia Facer

Lunch Room Staff; Ushering Staff.

Julia, or "Caesar," as she is called, is another of our Easternites to enter into the business world.

Martha Rhodes Fisher

Les Camarades; Ushering Staff; Lunchroom Staff; Fall Show; Debating Society; Operetta, '28; Alumni Show, '27; Easterner Staff.

deceased

Roberta Marie Fissel

Science Club; Debating Society; Easterner Staff; Lunchroom Staff; Ushering Staff; Honors (6).

"Bert," who is one third of the "Terrible Trio," is the owner of those cute little dogs that scamper across the Easterner pages.

Anna Carlysta Fopless

Honors (4).

Anna has studied so industriously while at Eastern that she has completed the four year course in three and a half years.

She hopes to continue her studying at Strayer's.

Carol Garland

Glee Club, '25, '26, '27; Dramatics; Merrill Club; Les Camarades; Fall Show, '25, 26, '27; "Mistle-Toe and Hollyberry"; Honors (3).

Carol, with her delightful manner and her competence, has won her way into many 'hearts in Eastern.

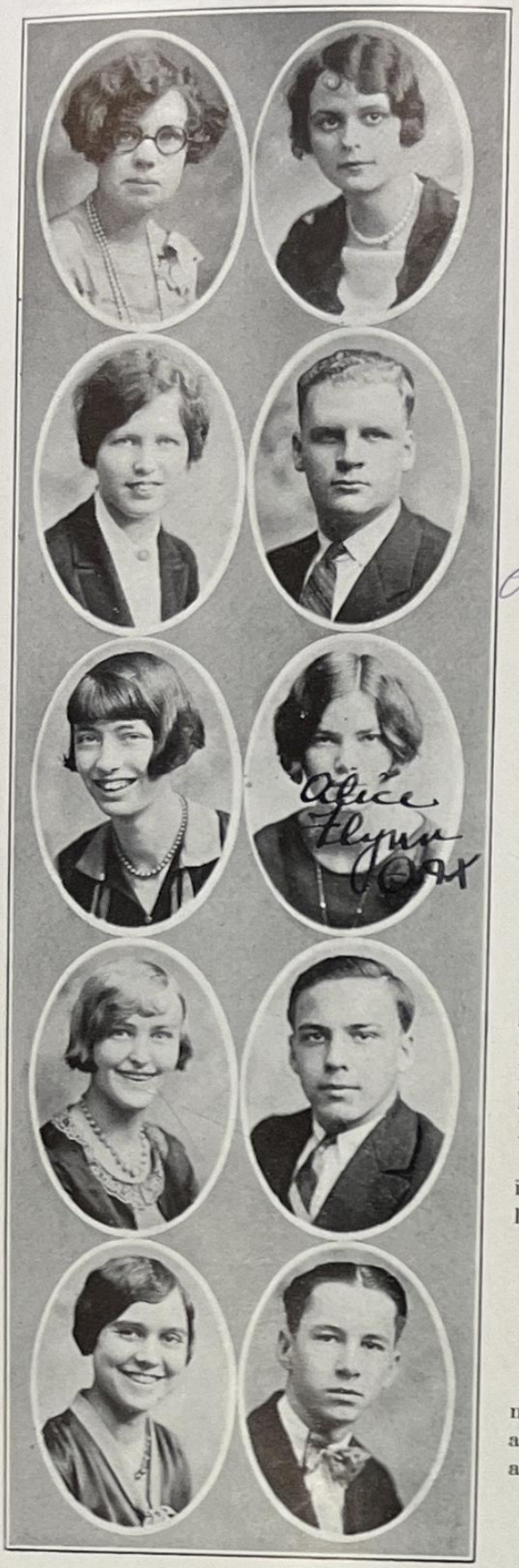

Sarah Adkinson Finley

Dramatics; Ushering Staff; Spring Play, '28.

Sarah is one of those charming girls who came from Hinton reaping in friends with her sweet personality. We expect Sarah's winning ways to aid her in her business career.

Raymond Adams Fisher

Cadets, 4 years; football.

Eastern wishes success to "Ray" next year at college, preparing for his life's ambition as a surgeon.

Raymond A Fisher Jr.

Alice Marion Flynn

Ushering Staff; Merrill Club; Lunchroom Staff; Theta Alpha Chi Sorority; Vice-President Theta Alpha Chi.

Alice, the girl who has so much "It," has been at Eastern only for two years but has become very popular.

Walter Raymond Fry

Football, '28, (letter and gold award); Baseball, '27, '28; Honors (1); Stage Hand; Basketball, '26; Section Basketball; Glee Club; Epsilon Mu Sigma.

St. John's College is lucky in getting one of Eastern's leading athletes.

James Luther Gibbs

Cadets (3yrs.).

This boy is the dancing master of Eastern and can always be found where there are music and girls.

Rosalie Jensine Goodhart

Honors (4); Phi Pi Epsilon; Dramatic Association; "The Killer," '27; Debating Society; Properties.

Rosalie has completed her course in three and a half years.

Virginia Kendall Gregory

Honors (2); Friendship Club.

Virginia, a quiet young miss, who is a willing helper to all in math quandries, is leaving Eastern to study at George Washington.

Helen Elizabeth Grissam

Honors (1); Hiking Club.

Helen, who has included many business subjects in her academic course, will go into the business world. May all success be hers!

Beryl Hackly

Les Camarades; Lunch Room Staff; Science Club; Ushering Staff; Honors (8).

Beryl is a dainty, smiling person who has made many friends at Eastern. She is going to Wilson Normal School.

Dan Dykins Hartranft

Cadets,; Glee Club; Interhigh Gl e Club; Orchestra; Band; Fall Show,'27; May Play,'28.

They know Dan very well in musical and dramatic cricles.

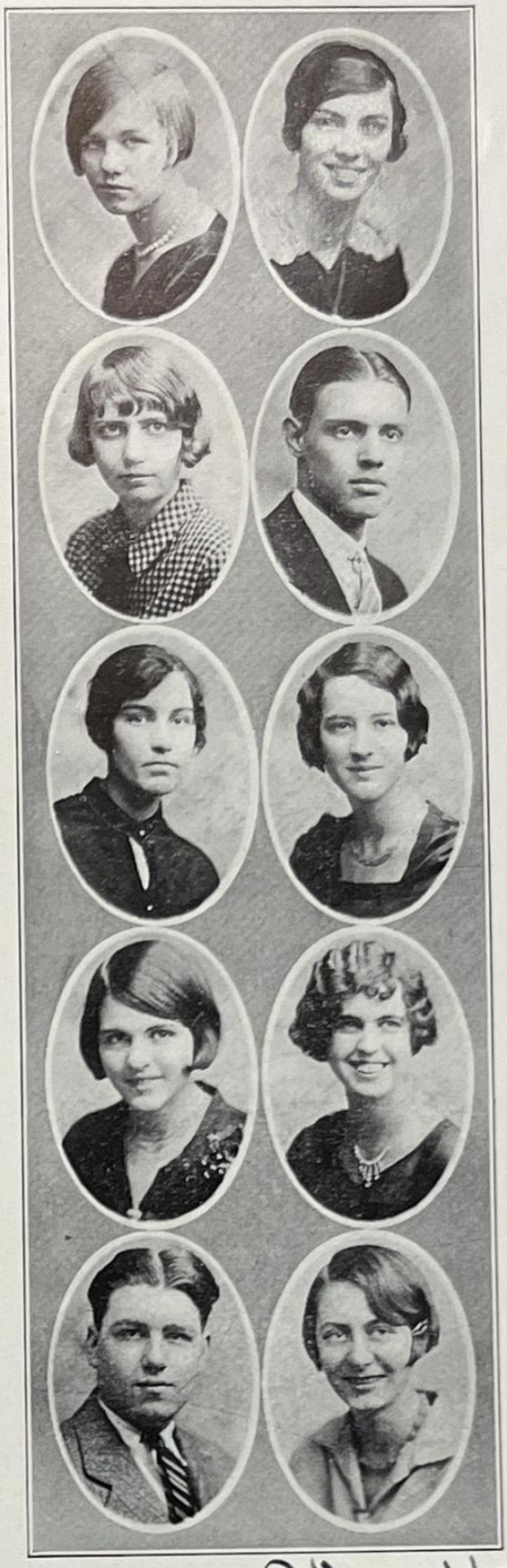

Ruth Eliza Greenwood

Honors (~~3~~ 4); Junior and Senior Basketball Teams; Rifle Club; Fall Show, '28; Lunchroom Staff.

"Suit" is an "E" basketball player, besides excelling in other sports.

BRONZE HONOR MEDAL

George Willard Grimsley

Cadets, 4 yrs; 1st Lieutant. 1st Battalion; Track; Dramatics.

George will go to George Washington next year Best wishes for success, George.

Mary Margaret Gwinn

Freshman Basketball Team, '24; Fall Show, '27; Clogging Team; Lunchroom Staff.

Margaret has won a pin awarded by the Royal Typewriter. Don't you envy some lucky business man?

Mary Ivy Harrell

"Merry" Mary, loved by all, will succeed in business, we know. She has added to the good looks and good work of the Fidelis and Les Camarades Clubs.

Rhoda Kathryn Hatton

Hiking Club; Debating Society; Les Camarades; Basket Ball; Oratorical Contest; Lunchroom Staff; Honors (~~3~~ 4).

You just can't help liking Rhoda.

Rhoda Hatton

Deceased 5-28-79

Albert Courtney Hayden

Football, '26, '27; All-high Football; (2) letters and gold award; Cadets, (4 yrs.); Corporal's medal, '27; Lieutenant in Company A; Track, '27, '28; Dramatics; Orchestra; Stage Hand; Phi Alpha Epsilon; Section Basketball.

Deceased

John Parker Hebrew

Cadets, 4 yrs.; Lt. Co. "D"; Science Club; Track.

John will go from the halls of Eastern to Maryland U.

John's pleasing ways are sure to win him friends there.

Mary Margaret Henry

Dramatics; Lunchroom Staff; Fall Show, '27; Phi Pi Epsilon.

Witty, lively, vivacious is she; charming to all is our Mary.

Deceased 9-5-81

Horace Richard Higgins

Science Club; Glee Club; Debating Society; Rifle Team.

With his pleasing personality and winning ways, "Dick", who has so many friends here, is bound to become a great engineer.

Isidore Nathan Hoddes

Orchestra; Band; Student Council.

"Izzy" takes his bri ht countenance and cheery smile with him to George Washington University.

Frances Fiester Hayes

Glee Club, '26, '27; Rifle Club, '25; Lunchroom Staff; Ushering Staff; Fall Show, '26, '27; Library Staff, '28.

Victor Raymond Heflin

Orchestra, 4 years; Concert Master, 1927-28.

Victor is following in the foot-steps of his name sake, Victor Herbert.

Mabel Hopkinson Hesse

First Honors (3).

She intends to rove the business lanes, and make some use of her store of brains.

John Wayne Hisle

Honors (8); Basket Ball—two years; Baseball—1 year.

Wayne is a jolly good fellow and well liked by all who know him.

Martha Opie Hodges

Glee Club; Les Camarades; Honors (1); Girls Resere Operetta, '28.

Charlotte High School lost a literary light when "Mickey" came to Eastern. She has taken only one year to make herself indispensible to Les Camarades.

Henry Paul Hoffman

Cadets (3 yrs.); Corporal; Football, letter; Basketball, (2 letters); Baseball; Track letter; Lunchroom Staff; Dramatics; Stage Hand; Phi Alpha Epsilon.

It would be difficult to find a better all-around fellow than "Heine."

Dorothea Emma Houser

Merrill Club; Dramatic Association; Section Representative, '24.

Our tiny "Dot" is anxious to get into the world. She expects to attend G. W. too. Everyone will miss her at Eastern.

Willoughby W. Hutchinson

Cadets, 1st Lieutenant; Track; Easterner Agent.

"Hutch" has made himself extremely popular with the boys of Company G and also with the girls of the Phi Pi Epsilon Sorority.

Elizabeth Eleanor Jenkins

Les Camarades Club; Ushering Staff; Lunchroom Staff; Dramatic Association; Debating Society; Science Club; Girl Reserve Operetta '28; Honors (4); Oratorical Contest, '27; Easterner Staff.

Elizabeth Jenkins

Mary Augusta Kaiser

Les Camarades; Fidelis Clubs; Glee Club; Fall Show, '25, '26; Lunchroom Staff; Ushering Staff; Section Representive; Honors (2); Graduating in three and a half years.

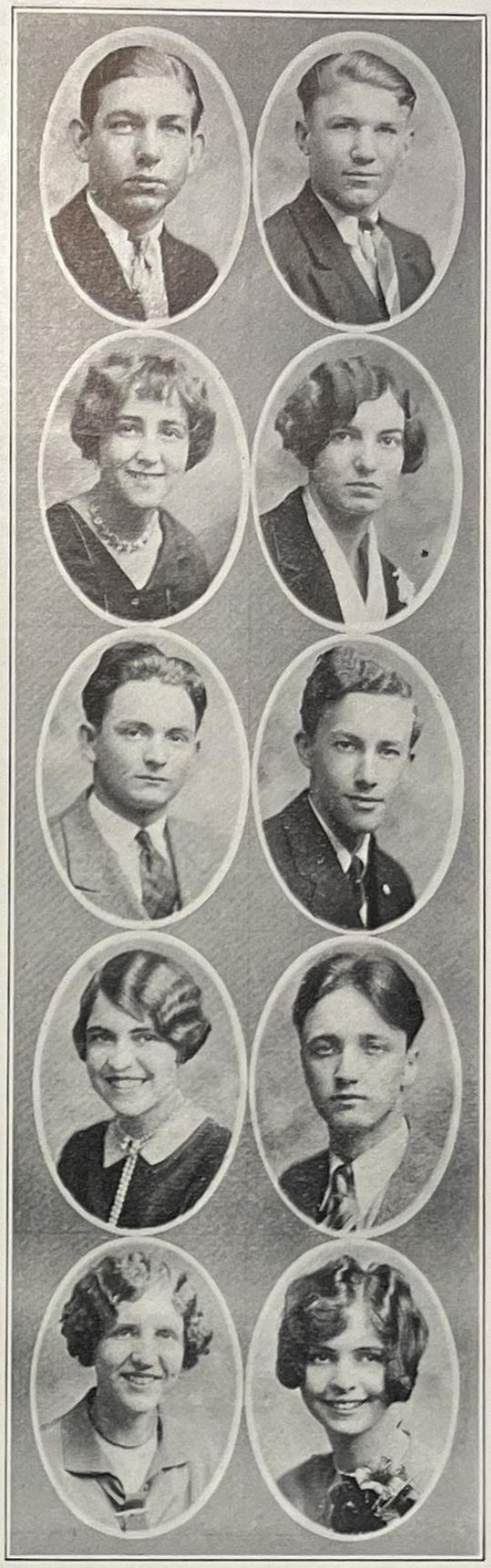

Samuel Robert Hook

Honors (3); Tennis; Basketball; Handball Champion; Sodalitas Club.

Little Sam is going to take his numerous activities to George Washington. He says it won't be long before you will be calling him "Doc." We all hope so, anyhow.

Helen Lucille Hughes

Merrill Club; Hiking Club; Lunchroom Staff; Ushering Staff; Fidelis Club; Basket Ball E. '26, '27, '28; Phi Pi Epsilon; Honors (4).

An all-around girl is Helen, prominent in sports, an honor student, and a social butterfly. She surely has style.

Henry Gifford Irion

Cadets, 4½ yrs.; Captain, C Company; Editor, "Easterner," "Punch and Judy;" Hi-y; Bank Staff; "Gypsy Rover;" Debating; Adjutant Staff; Glee Club; Officers' Club; Honors(3).

Charles Davenport Johnson

Stage Electrician, EMΣ

Charlie will always be remembered for his efficient work behind the stage.

Bernice Marie Kaiser

Phi Pi Epsilon; Les Camarades; Ushering Staff; Graduating in three and a half years; Honors (1).

She is taking her winning ways to Normal School.

Deceased

Jean Marion Kardell

Phi Pi Epsilon; Tennis '25, '26; Ushering Staff; Lunchroom Staff.

Jean came straight from the heart of the Rockies into the heart of all Easternites. We think she's a good argument for sororities.

Willamy Simonds King

Lunchroom Staff; Dramatics; Les Comrades Club; Glee Club, Treasurer, '28; Fall Shows, '25, '26, '27.

Everybody likes Willamy --we just can't help it!

Robert L. Knorr

Honors (2); Baseball, '27; Track, '28.

"Bob" is a regular all-around fellow. He is rather quiet, but some unknown ability has won him a host of friends at Eastern.

Deceased 3-25

Lillian Kushner

Dramatic Typist for Miss Monk; Ushering Staff; Typewriting Awards; Mr. Rath's and Mr. Schwartz's Stenographer; Girls' Track.

Lillian, one of the inseparable twins, will enter the business world upon graduation from Eastern.

Frank Laskin

It won't be long before Frank will be a big C. P. A. He's going to Benjamin Franklin School of Accountancy.

Arnold David Keplinger

Debating Society; Science Club; Honors (1).

Arnold, Eastern'saquisition from Cumberland, Maryland, is going to use his many languages in foreign countries. He is going in for Foreign

Norman F. Kirby

Norman Frederick Kirby

Cadets; Clogglng Class; Spring Play, '25, '26, '27; Fall Show, '26, '27, '28; Track, 2 years; Stage Hand; Glee Club.

We all know Norman; he has entertained us so often with his clogging at the noon hour.

Hilda Kushner

Ushering Staff; Easterner Typist; Typewriting medals; Girls' Track.

The other half of the Kushner girls! After graduation she will enter the business world. Here's to her good luck! What will the teachers do without these twins?

Grace Ethelyn Lady

Merrill club, '27, '28; Ushering Staff: Dramatic Association, '27, '28; Fall Show, '26; Honors (2); "Cub" Staff, '28; Oratorical Contestant, '28.

Alice Eloise Law

Honors (5); Girls' Rifle Team; Basket Ball; Glee Club; Fall Shows, '26, '27.

Alice is one of our fair members who has retained her woman's crowning glory through all four years of high school. She will attend Wilson Normal next year.

Paul Lee Lawson

Cadets, (4 yrs.); Major 2nd Battalion, 3rd Regiment; Horor Company; Experienced medal; Football, Letterman; Gold Award; Lunchroom Staff; Fasterner Staff, Assistant Circulating Manager; Epsilon Mu Sigma; Basketball; Baseball.

Catherine Vera Lester

Hiking club.

Came to us last semester from Ottumwa High School, Ottumwa, Iowa. In that short time, however, we have come to love her for her quiet, unassuming manners and her sweet disposition

Esther Lucille Linger

Honors(7); Medals(3); Dramatic Association; Cadet Assembly and Noon Time Programs; Properties; Fall Show 1927; Stage Settings; Spring Play 1928; Fidelis Club; Merrill Club.

Bernard James Long

Orchestra; Glee Club; Track.

"Bernie" is graduating in three and a half years. He will enter Georgetown next fall to take up Foreign Service Best of luck, "Bernie."

Betty Marks

Betty has been with us one year, haviug transferred from a Philadelphia school, but her gay and sparkling personality has won many friends. She will continue to study in Pennsylvania University.

Dorothy Lee Lederer

Merrill Club; Spring Play, '28; Vice-president of the Les Camarades; Easterner Agent; Lunchroom Staff.

How the boys will miss Dorothy! She also has many friends among the girls. Let's hope Dorothy can keep up the good work.

Ruth Linder Deceased

Lunchroom Staff; Dramatics; Rifle Club.

You'll remember Ruth by her golden hair and her glowing personality. Now she is going into secretarial work to help make business a pleasure.

Edward Lisensky

Baseball, (2yr.); All high team in 1927.

If Eddie does as well in everything he undertakes as he has done in baseball he will be a success.

Helen Louise Manning

Merrill Club; Lunchroom Staff; Hiking Club E; Basketball, '25, '26, '27; Ushering Staff; Theta Alpha Chi Sorority.

Giggling, dignified, mischievous, sophisticated, all these describe Helen.

Frank Nicholas Masino Deceased 9-18-8

Honors (4); Baseball; Sgt., Cadets.

Frank has decided to grace the halls of George Washington as a student of pharmacy. Here's luck to the future "Doc."

William Thomas Matthews

Cadets, 4 yrs.; Lt. Col., 3rd reg., '27, '28; War Games, Staff Team, '28; Baseball, '27, '28, Letterman, '27; "Gypsy Rover,"; Punch and Judy Troubadors, '27; Easterner Staff; Honors (1); Epsilon Mu Sigma.

"Little Bill" is certainly a big hit with the ladies.

Mildred Helen McLaughlin

Honors (2); Fall Show, '27; Clogging Class, '27, '28; Science Club; Delta Mu Epsilon Sorority.

Mildred is going to Strayer's for a Certified Public Accountants course.

John William Miller

Deceased 5-6-9

Basketball, lightweights, '27, '28; Manager, '28; Baseball, '28; Dramatics, '27, '28; "Seventeen," '27.

"Mouse" is noted for his liking for the "gym." He is called Coach Guyon's right-hand man. His desire to win carries him through in all sport games.

Robert Ellsworth Moreland

Deceased

Track; Glee Club.

"Rob" has been a good student at Eastern and we believe that he will bring credit to himself when he attends University of Pennsylvania and studies accountancy for a C. P. A. degree.

Norma Lucille Morrison

Dramatics; Les Camarades; Lunchroom Staff; Library Staff.

Our Norma came from Western two years ago. She is very useful in the library. All her pupils will love her, when she's a school teacher.

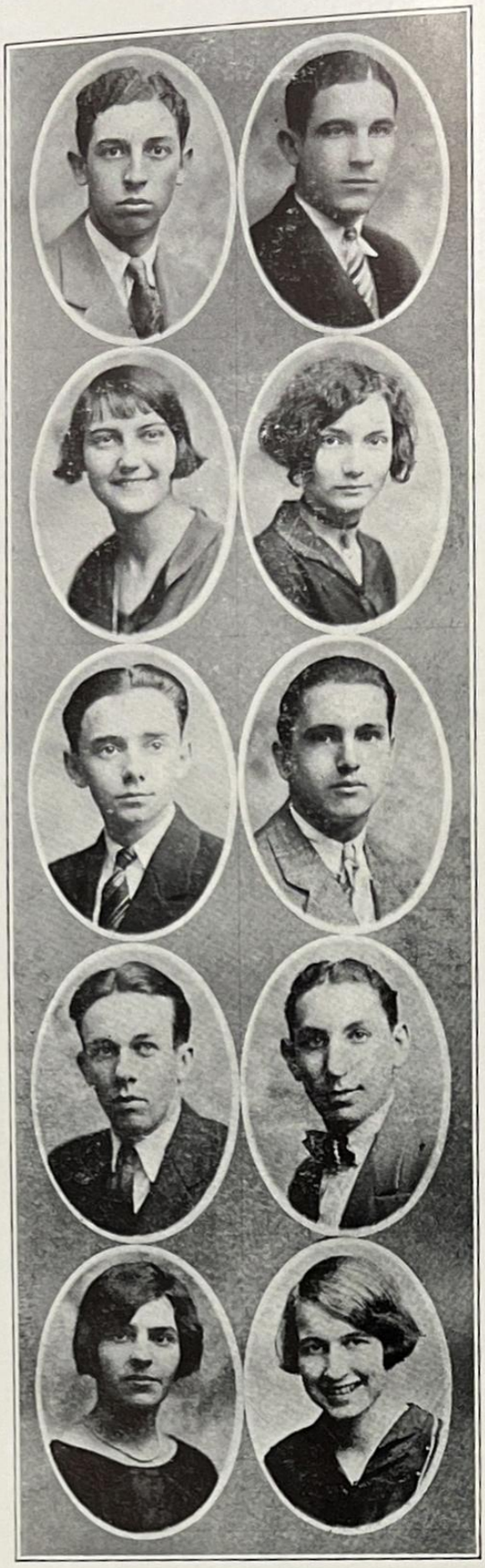

William Howard McDuffie

Cadets (4yrs.); Adjutant of 1st Battalion, '28; Honor Company, '27; Baseball, '27, '28; Fall Show, "Gypsy Rover," '27; Glee Club; Lunchroom Staff; Epsilon Mu Sigma.

Carol Louise Meads

Honors (7); Lunchroom Staff; Easterner Staff; Debating Society; Ushering Staff; Phi Pi Epsilon.

Carol has had only three and one half years to become one of our most popular girls.

Edward Ott Moeller

Cadets, (1 yr.); Basketball, (2 yrs.); Baseball, (1 yr.); Orchestra, (2 yrs.).

Always ready to help a friend, that's Edward Moeller. He has been a member of the basketball and baseball squads and for two years a member of the orchestra.

Alvin Morgenstein

Beta Phi Epsilon.

"Al" is one of those likeable fellows whose loss will be keenly felt when he leaves Eastern. In addition, he is one of the founders of the new Beta Phi Epsilon Fraternity.

Lyla Rosamund Moss

Honors (7); Lunchroom Staff; Science Club; Les Camarades.

Lyla, with her cheery smile for everyone, will be greatly missed. She has excelled in scholastic work and is an important third of the "Terrible Trio."

Donald William Mowbray

Honors (2).

Eastern hates to lose such a good student.

Cornelia Grace Mullenax

Honors (5).

Our tiny Cornelia has won a large place in the hearts of many at Eastern. She is graduating in three and a half years. Our best wishes are with you, Cornelia.

Deceased

Thomas Brue Neff

Honors (1); Cadets, 2 yrs.; Dramatic Association; "The Killer," '27; Fall Show, '27; "Punch and Judy" Troubadors; Spring Play, '28; Glee Club; Debating Society, '26; Hi-y; Phi Alpha Epsilon.

Tommy is quite the last word in dramatics and is very popular.

William Ira Norton

Clogging; Spring Play, '25, '26, '27; Fall Show, '26, '27; Section Representative, 1 yr.

There will be a vacancy to fill in the ranks of Eastern's noon hour programs when William leaves Eastern.

Roderick O'Connor

Phi Alpha Epsilon; Debating Society; Cadets (4yrs.); 1st Lieutenant Adjutant, 2nd Battalion, '28; Stage Hand; Dramatics; Punch and Judy Troubadors; Christmas Play.

"Rod" with his pleasing ways and happy-go-lucky disposition will take the Naval Academy by storm.

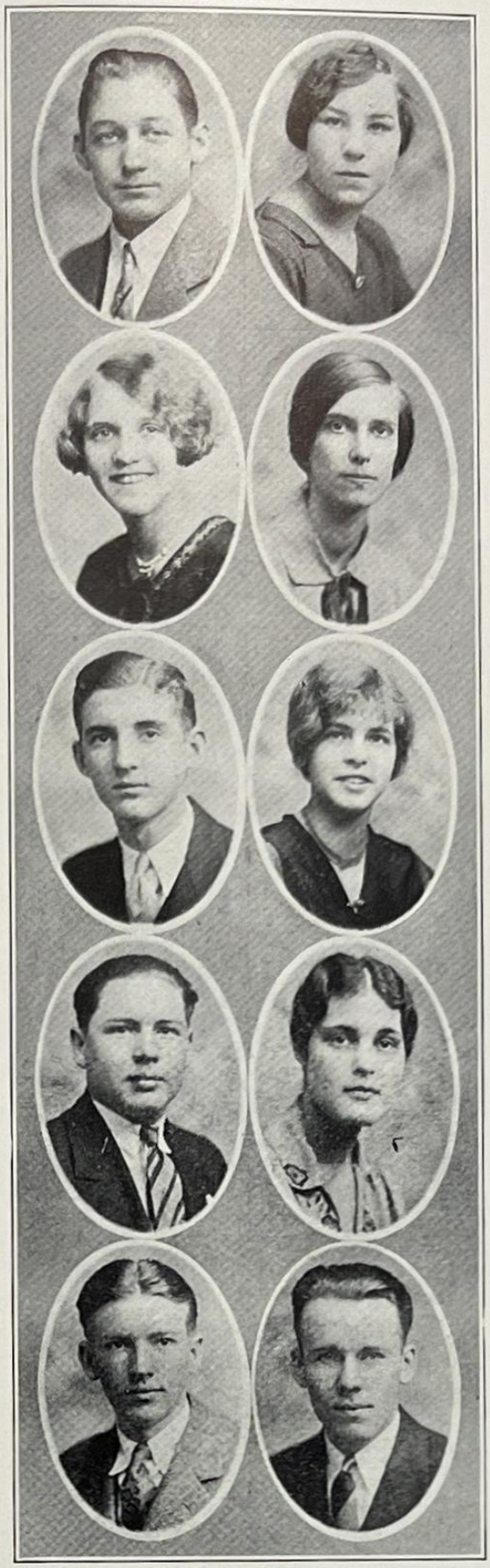

Clara Muir

Fidelis Club; Lunchroom Staff; Les Camarades Club.

Clara is a charming blond, who is graduating in three and a half years. Her ambition is to be a good librarian. We know that she will succeed.

Kathryn Grace Mushake

Lunchroom Staff; Library Staff; Debating Society; Science Club; Honors (1).

"Kelly," a tall, slim young lady with an infectious giggle, will no more be seen in the library. She may come back to see us, though, after she enters Normal.

Bill Lewis Newman Deceased

Basketball Team, '25, '26, '27, '28; Lunchroom Staff; Fidelis Club; Dramatics.

Bill, one of Eastern's most attractive blondes, has won a host of friends with her winning smile. We wish her the best of luck at Normal School.

Julia Yancey Obear

Fidelis Club, '24; Merrill Club, '24-'28; Dramatics; Ushering Staff; Pres., Theta Alpha Chi.

Since Julia has returned to Eastern from boarding school she has made many staunch friends.

Andrew Oehman

Orchestra; Cadets-1½ yrs.; Basketball-2 yrs.,(1 letter); Baseball-2 yrs., (2 letters); Captain, 1928 team; Football-1 yr.,(letter); Phi Alpha Epsilon.

After graduating from a two year commercial course, "Andy" decided that he couldn't leave dear Eastern.

Margaret Payne

Margaret Sea Payne

Honors (3); Les Camarades; Glee Club; Debating Society; Lunchroom Staff; Ushering Staff.

Margaret hopes to be a Latin teacher. We are sure more students will take Latin when she is their teacher.

Esther Anita Rankin

Rifle Club; Hiking Club; Debating Society; Dramatic Club; Chairman. Ushering Staff; Fidelis Club; Honors (5); Theta Alpha Chi; Lunchroom Staff.

Esther has made good use of her stay at Eastern.

Ella Reznek

Dramatics Typist for Miss Monk; Girls' Basketball—Freshman, Sophomore, and Junior Teams; Ushering Staff; Tennis Tournament; Typewriting Awards; Girls' Track Team; Easterner Agent.

Edwin Allan Ross

Deceased

Honors (8); Assistant Editor of the Easterner; Cadets; Manager of the Locker Staff, '27; Glee Club; Debating Society; Tennis Team; Hi-Y.

Edwin possesess the rare quality of being both popular and an excellent student. He is graduating in three and one-half years.

Elsie Seay

Hiking Club, an "E" and a star; Glee Club; Merrill Club; Ushering Staff; Fall Show, '26, '27; Honors (8); Gold Medal Honor Student.

Elsie during her stay at Eastern has participated in many activities.

John Chester Pyles

Football, '25, '26, '27, (2 letters and gold award); Track, '27, '28; Honors (7); Harvard Alumni Award; Cadets, 4 yrs. Captain Co. A; Dramatics; Section respresentative; Phi Alpha Epsilon.

Here's to our Ches Pyles, athlete, captain, and versatile lover.

Judson Raymond Reeves

Football, '26, '27—1 letter; Baseball, '28; Track, '27, '28; Stage Hand; Phi Alpha Epsilon.

"Juddy," with his happy-go-lucky way, has won innumerable friends at Eastern. He is one of the most likable fellows at school.

Howard Everett Rhine

Honors (4); Track; Baseball; Glee Club; Dramatics; Fall Show, '26, '27.

"Buddy" has decided on engineering as his chosen profession. Here's where another valley is flooded. However, we wish him a well deserved success in his life work.

Ella Louise Sanborn

Basketball, 4 years; Hiking Club; Glee Club; Rifle Club; Secretary, Merrill Club; Easterner Agent; Dramatic Club; Fall Show, '27; Ushering Staff; Lunchroom Staff; Tennis.

Jennette Seiler

Phi Pi Epsilon; Dramatics; Spring Play, '28; Fall Show, '27; Merrill Club.

We will all remember curly-haired "Tweeny," who will be successful if she is as good a business woman as she is an actress.

Lyles Odell Senart

Dramatic Association; Glee Club; Fall Show, '27.

"Dell" and his "Eucalyptus" will be remembered from the Fall Show. He plans to enter Georgetown Foreign Service School next fall.

Ethel Virginia Sherier

Honors (1); Science Club; Les Camarades; Glee Club; Debating Society; Dramatics; Library Staff.

The library will seem exceedingly lonesome without her jolly face aud laughing dimples.

Virginia Louise Sinclair

Les Camarades; Glee Club; Dramatics—Fall Show, '27; Lunchroom Staff.

Virginia's pleasing personality has helped her to win many friends at Eastern. She is Eastern's loss, but Normal School's gain.

Florence Blanche Smith

Part in French Plays. Merrill Club.

Everyone knows the blackheaded girl with the pale blue eyes. "Flo" is going to attend the Washington School for Secretaries after graduation. Good luck, "Flo."

Dale Frederick Snell

Cadets; Corporal's Medal; First Sergeant; Stage Force; Stage Manager; Fall Show, '26 '27; Section Representative; Basketball (letter); Track; Lunchroom Staff; Phi Alpha Epsilon.

Samuel Hazen Shea

Debating; Cadets; Corporal's medal "B" Company, '27; Stage Hand; Section Representative; Fall Show; Punch and Judy Troubadors; Christmas Play; Admirable Crichton; Phi Alpha Epsilon.

Robert Shosteck deceased 3-18-79

Debating Society; Debating Team; Science Club, secretary; Alumni Editor of Easterner; Cadets.

Robert will soon leave for Maryland University where he will major in biology.

Mary Sisson 0 ~~7~~

Mary Trafton Sisson

President of Merrill, '28, Vice President, '27; Girls' Rifle Club, '26; Fall Show, '26; Dramatics, '27, '28; Fidelis Club, '25; Ushering Staff; Theta Alpha Chi Sorority.

Margaret Cecelia Smith

Office Force; Dramatic Association; "Mind the Paint Club"; Merrill Club, how, '24; Fall Shows, '25, '26, '27; Alumni Show, '24; Ushering; Lunchroom; Merrill Club; Glee Club; Girls Track, '25; Girls Basketball; Girls' Tennis Tournament; Honors (1).

Elizabeth Jeanne Stivers deceased

Honors (7); Vice-president Debating Society; Basketball (2); Basketball Letters (2); Section Representative; Library Staff; Lunchroom Staff;

Jeanne will ever be remembered by her instructors as a most delightful scholar.

Alice Lucy Teates

Science Club; Debating Society; Honors(1); Library Staff; Lunchroom Staff.

Eastern will miss her crack library sprinter, good-natured Alice, who is one half of the thick and thin of it. She will enter Normal in the fall.

Dominica Mary Trapani

Lunchroom Staff.

Eastern loses heavily when Normal school receives our diminutive Mary. Her smile together with her sparkling brown eyes makes her friends wherever she goes.

Grace Helbig Walther

Honors (1); Clogging Club; Debating Society; Glee Club; Les Camarades; Lunchroom Staff; Dramatic Association; Fall Show, '27; Operetta, '27, '28.

Grace is going to take a P. G. course.

Margaret Kathleen Welsh

2 medals in typing; honors (2).

Sweet and charming, that describes "Billy." If efficiency and accuracy count in being a good stenographer, "Billy" is well prepared for any office.

Harold C. Witherite

Stage hand; President 2yr. business class; Football; Fall Show; Track; "The Killer"; Dramatics; Student Council; Phi Alpha Epsilon.

Harold is one of the school's quiet boys who stands high in the estimation and admiration of everyone.

Roy Samuel Thompson

Cadets, 4 yrs.; Corporal's Medal, '25; Sergeant, '27; Regimental Adjutant, '28; Track, '27; Dramatics—Fall Show, '27, Spring Play, '28.

Roy in his four years at Eastern has been noted for his sportsmanship and miltary ability.

William Hart Tripp

William has gone cheerily along through his high school career.

Ralph Wardlaw Watt

First honors (7); Cadets (4 yrs.); Captain Company "D"; Corporal's medal; Hi-Y; Assistant Business Manager of the Easterner and Punch and Judy; Debating Society; Section Representative, 4 yrs.; Science Club.

Frank Johnston Whitney

Honors(2); Bronze Medal; First Lt. Co. C, '28; 2nd place – Brigade War Game Series,'27; Sgt., Co. C,'27; Baseball; Track.

Frank hopes to join a host of other Eastern sport fans at Maryland University.

Margaret Adele Woolard

Science Club; Secretary of the 4-year graduating class; Delta Mu Epsilon.

Adele's just about Baby Peggy's size, but, as Aesop would say, "The best things come in little packages."

February Graduates

Marion Magee
"Maggie"

Ushering Staff; Merrill Club.

Marion will leave Eastern to join her friends at Maryland U.

Robert Douglas Dyas

Cadets, 2 years; Manager of Baseball Team, '27; Manager of Championship Football Team, '27; Member of football Team for 2 years; Class play, '28.

"Dyas," as he is called by everybody, has become popular because of his good nature and jovial laughter.

A Morn In June

The terrors of the long dark night are past.
Awake, O earth; the dawn has come at last.
Rose-fingered now
And heralded by song of bird
That coming with the first faint ray I heard
Calling aloud the glories of a day in June.

Beneath my casement now the hawthorne tree
Sends forth her fragrance rising up to me
While round about the earth still slumbering lies.
A maid who has not yet unclosed her eyes.

This is the day the poet sings of and is most inspired.
On such a morn as this the soul of love is fired.
Arise, O earth, and haste away;
Miss not one moment of the golden day.

Dorothy Secrest, '29

Two-Year February Graduates, 1928

Boys

Jacob Blumberg
Lenoard Meredith Hays
James Thomas King
Joseph Francis Sullivan
Carl Franklin Owens
Robert Newton Smith

Girls

Elizabeth Luellen Anderson
Josephine Anna Anberson
Marion Aronoff
Jessie Irma Barnes
Sophie Bookoff
Marie Gertrude Cadell
Diana Estelle Caranfa
Louise Ciuffreda
Catherine Helen Clark
Dora Cohen
Penelope Daniel Cokinos
Rose Coopersmith
Josephine Agnes DeFabio
Ruth Vaughan DeJarnette
Sophie Harriet Fischer
Josephine Theresa Flanagan
Violet Louise Gannon
Lucile Graham
Virginia Louise Halley
Julia Elizabeth Hunter
Evelyn Jaffe
Catherine Wiant Jardine
Catharine Virginia Jones
Charlotte Elizabeth King
Evelyn Mary King
Madaline Sadie Kuhn Deceased
Catharine Marie Lanahan
Rose Elizabeth Latona
Margaret Louise Levy
Ruth Elizabeth Lile
Mary Anna Marcellino
May Adelaide Miller
Sally Katherine Morris
Edith Margaret O'Connor
Providence Minnie Patane
Helen Margaret Post
Mildred Esther Richardson
Emma Hirtes Ross
Mary Cecelia Rosser
Catherine Elizabeth Rupprecht
Elsie Mae Ryon
Alice Bertha Schlosser
Isabel Anne Siegfried
Helen May Simering
Lucille Horton Smith
Ellen Mae Souder
Margaret Ethel Van Voorhis
Dorothea Louise Welsh
Evelyn Dorothy West

Mrs George America

Two-Year Graduating Class, June, 1928

Harry Richard Adamson
Robert Oscar Bowsher
Elmer Creel Burke
Ribell Joseph Cicala
Paul Cleveland Coates
George Benjamin DeLozier
James Robert Hayden
Raymon Weedon Herdon
Martin John Littlefield
James May
William Joseph Noonan
William Gossett Picken
Parker Webster Risler
Robert Newton Smith
Robert Leroy Snyder
Joseph Myer Tanenbaum
James May Whitcomb
Clara Elizabeth Allen
Lillian Lorretta Allen
Mary Catherine Andrick
Dorothy Romaine Bambach
Fay Carlene Bodecker
Theresa Cecelia Brahler
Margaret Maddox Bryde
Frances Mary Burch
Ruth Mary Cole
Margaret Edith Colman
Dorothy Catherine Cook
Maude Alice Cousins
Dora Lillian Datlow
Jeanette Del Vecchio
Lois Louise Denison
Mildred Carolyne Dunn
Emma Virginia Fisher
Hilda Lucille Gibbs
Myrtle Irene Gilbert
Juanita Love Gossett
Mae Louise Green
Edith Marie Hamacker
Evelyn Christine Haynes
Helen Arline Herbert
Lorena Gertrude Hudlow
Elizabeth Turner Huntt
Marian Kirstine Johanson
Margaret Jones
Maxine Elizabeth Justice
Mary Kartofel
Dorothy Edna Lang
Helen Lucille Langley
Georgia La Roche
Katherine Hannah Luh
Zelda Estelle MacLennan
Jennie Olivia Martone
Catherine Louise Montague
Ann Cecilia Mullen
Dorothy Collins Newman
Alice Margaret C. O'Connor
Lea Frances Pattison
Mary Virginia Perkins
Mary Vivienne Reed
Harriet Cleo Robertson
Ethel Lee Ryon
Hildegard Schatz
Celia Schlosburg
Louise Schmid
Lena Lillian Silverman
Eleanora Elizabeth Sinclair
Vada Estelle Spitzer
Eleanor Elizabeth Stedman
Jessie Mildred Strobert
Alma Evelyn Swartz
Beatrice Taylor
Velma Elouise Taylor
Margaret Anna Terneak
Katherine Helen Tippett
Ellen Wagner Truman
Mary Catherine Walker
Rose Ward
Florence May Williams
Laura Aurelia Williamson
Cecilia Dorothy Winlack
Helen Blanche Wiser
Margurite Ann Wolf
Louise Emma Wonneberger

The class of '28

It may be bad form to praise one's self, but we of the class of '28 cannot help pointing with pride to the long and varied list of success laid at the feet of our well-beloved Alma Mater by our class.

Starting 'way back in the dimly remembered time when known as that peculiar, but ever present species of disturbance, the "rookie," we begin to make our mark. Even then, seniors and teachers pointed us out as being the most obstreperous creatures they had ever seen. At the end of the first year, in spite of the untiring efforts of the sophs, we had lost little of our exuberance and enthusiasm.

In our second year, we began to make our presence felt. From the time of our sophomorehood, we have been the leading lights in the debating society. Many of our boys came out as much-needed new material for the track team. All kinds of clubs and sports were enriched by our membership. A poet appeared among us, Ruth Bell, who has been invaluable to the Easterner ever since. In all lines of endeavor, the sophomores were to be found and applauded.

Entering our third year, we paved the way for the last and greatest year of all. What would last year's Easterner Staff have done without Ruth Bell, Gifford Irion, and Roberta Fissell, well backed by James Dietz and Ralph Watt on the Business Staff? Another member of our class, Charles Critchfield, founded the Science Club and was its first president. James Dietz was president of the Debating Society, a club the membership of which is made up almost entirely of members of the class of '28.

Nor were we behind in athletic achievement. In all sports we were well represented, with Ches Pyles in football, Teddy Entwistle in track, Andy Oehmann in baseball, and Skip Faber, Lewis Depro and Henry Hoffman in basketball. The stage hands were nearly all from our class, Dale Snell being manager, and Charles Johnson chief electrician. The spirit of the Bank Staff was practically built around its great financier, George Clark.

With such a background, we entered our senior year, and saw before us our last chance to make good for our school. Did we? Listen to this.

Under the leadership of our president, Parker Faber, we have forged ahead until our class has led the field in all school activities. Our attainments and our honor roll are greater than that of any class attending Eastern so far.

Starting at the beginning of the year, our football team, containing many seniors, tied for the championship for the first time in ten years. We were not champions in basketball, but the boys played their best, and missed their goal by only a narrow margin, nor was it Captain Lewis Depro's fault that they did not reach it. The Senior Girls' Basketball Team, with Virginia Daiker, vice-president of our class, as manager, won the school championship. Track under Captain Entwistle fared better than ever, and our baseball team, captained by Andy Oehmann, gave proof of its worth by beating such strong teams as Business and Tech.

We have completed a highly successful year in Dramatics The Fall Show was one of the most enjoyable ever produced at Eastern The Christmas Play with a complete cast of seniors, was so dramatic and so well acted that it has been repeated many times before various audiences. Last, as a final effort, we produced "The Admirable Crichton," all the principal parts being taken by seniors. As a crowning success to an eventful year, we won the Brown Cup for Eastern.

Our record, in all, has been one of achievement, and we are justly proud of it. Although a few defeats mar its pages, we consider them as necessary to prevent our cup from overflowing.

"Eastern, we're leaving you now,
With the knowledge thou didst endow.
Onward! We are ready to go."

Elizabeth Jenkins, '28

A Dutiful Son

Eastern High School rears its majestic bulk against a black, wet sky. The elements are at play; it is indeed a night for wandering spirits!

Up the slippery, rain-soaked driveway a lone figure makes his way. Entering the portico he cries, "Doors of my home! Open!" A flash of lightning, a clap of thunder, a light over the marble staircase, the door swings open for an instant; the figure enters. Then—darkness; and all is quiet but the moaning wind.

Along the empty corridor, past the rows of lockers he proceeds silently. Down, down, past the print shop, into the boiler-room he descends. There, where the rumble of a hundred classes is but as the rustle of the trees to the passerby, the figure lifts his voice:

"O Spirit of Eastern, my father, I have come to report the doings of the class of '29."

An old man, gray from years but ruddy from constant contact with youth and hope, arises from his seat by the furnace and replies:

"Spirit of the Class of '29, my son, you are welcome. You do indeed bear me new strength. Report all to me."

The Spirit of '29 throws aside his cloak from his strong young body and begins thus:

"Three of our accomplishments, O my father, are unprecedented. It was the Class of '29 that started the ball rolling toward the newspaper which will soon become the official publication of Eastern. Moreover, for the first time in the history of the school both a Junior and a Senior night were held in the presentation of a spring play. Lastly the Junior Prom of the Class of '29 is almost universally conceded to be the 'finest dance ever held at Eastern.' Almost all of its original features have been copied at ensuing dances, and the favors are still the talk of the school.

"Out of respect for the feelings of the class of '28 it must suffice to say merely that we had a Junior Day. (They had none.)

"In the various dramatic presentations we were exceptionally well represented. In *The Travellers* were Ruth Bolen, Ann Tolson and Bob McCormick. In *The Admirable Crichton* Warren Anderson appeared as Terhune. In *The Patsy* was an entire Junior cast for one night. And who can forget the mouth-organ duet of Donald Martin and William Benhoff in the Fall Show? And Howard Lady's rendition of *Me and My Shadow*!

"Among the finalists of the Oratorical Contest, holding a shiny twenty-dollar gold piece, we find Ruth Goldberg.

"In music we possess Frances Tucker, the most popular vocalist at Eastern, and Genevieve Spence, the pianist of the orchestra.

"In football we have the captain of the team, Franklin Holland, and three other all high men, Thomas Nally, James Munro and Charlie Millar.

"On the baseball team are Willis Fisher, James Munro, Theodore Edwards.

"In track is Frank Miles, the hero of the mile-run in the Plebe meet.

"Among the six leading tennis stars are Frank Mansuy, Willard Baetzner, and Stephen Ingham.

"On the girls' basketball team there are three of this class, Margaret Wilkinson, Mary Wiles, and Ruth Snyder.

"Of the Easterner Staff nineteen names were followed by the number '29. Helen Swick, Dorothy Secrest, Howard Lady, Richard Tenelly, and Donald Craig held executive positions as departmental heads.

"Upholding the scholastic end we have, with first honors during five semesters, Dorothy Doneila, Ruth Goldberg, Genevieve Spence, Mildred Roberts, Helen Swick, Lucille Tucker, and Frederick Stewart. With first honors for four semesters are Jane Menefee, Wiley Magee, and John Gernand.

DONALD A. CRAIG, '29

After Studying A History Lesson

I must sit down with quiet for a while;
For the sound of battles is still in my ears,
And several centuries have passed me
With the rushing of night wind.
I have taken Time, the rubber-band
And stretched it at each end—
I came upon countless marks and blurs. . .
Now I have let it fly back again;
And the souls of the past fold up into the souls
of the future.
Some day, when that future has stretched my
end of the rubber-band,
It will fly back again and fold me up—
Where?

—Ruth Bell.

Rain in the City

By night--the rain a thing of beauty,
A softly falling, whispering sound;
The lights, agleam with friendly welcome,
Cast gold reflections on the ground.

By day--how sad the disillusion!
The rain, a drizzling, spattering mess;
No sunshine—only cold, gray daylight,
A damper on one's happiness.

Things in life are often like that,
Unreal—but bright with sham and play;
But when the Light of Truth shines on
them.....
Cold grayness-like a rainy day.

Allie Sandridge, '30

The Corps

You've given us our training,
You've developed grit in us;
And to us you've been a mother
Whom we love and whom we trust.

We'll talk old times and sing your praise,
We'll breathe your life once more, O!
It's a poor cadet, who would soon forget
How to love the corps, O!

There're years of corps tradition,
There are sagas of the past,
And the fame of winning companies
Will continue to the last.

We'll thumb again the well-worn leaves
Of "Adjutants" of yore, O!
And wish anew to be under you
Back in the ranks of the corps, O!

Here's to our glorious regiment,—
Its officers and men;
Here's to the girls who cheered us
And the love we hold for them.

We'll carry the spirit of contest on
And fight as we fought before, O!
But hence we'll war for God and law
As befits the men of the Corps, O!

H. Gifford Irion, '28

A Dreamer

Within his scope there lies the wisdom of the earth,
The dreams of ages and the thoughts of time
Lie mirrored in his eyes; men scoff at him.
Misunderstood in Youth; unfamed in life—
He is the Dreamer.
Men think him hopeless in the strife
And pass him by with petty gain
Of worldly things; they see not in the
Depths of his eyes the true worth
Which marks a man.
Yet in such men as he—
And only through the like—
Do visions of new glories come.
His worth, trodden on in Life,
Becomes the unknown step of glory
Which beckons on to higher things.
So, Old World, pause and think again—
And judge your Dreamer with a careful eye.
In him the hope of mankind is insured;
Through him the best in Life can never die.

Helen M. Swick, '29

Cadets

The Cadet Staff

Lt. Col. William T. Matthews

Major Chas. D. Johnson
Capt. Roy S. Thompson
1st Lt. W. Howard McDuffie
1st Lt. Roderick B. O'Connor
Sgt. William C. Neuenhahn
Sgt. Richard C. Portch
Sgt. William J. Muldowney

Major Paul L. Lawson
Capt. James T. Brooks
1st Lt. George W. Grimsley
1st Lt. Ronald G. Van Tine
Sgt. J. Burton Pruitt
Sgt. Millard T. Sniffin
Sgt. George A. Didden

THIRD REGIMENT BAND

Captain Herbert W. Cooper
Ist Lt. Harry M. Duvall

Drum Major Charles L. Critchfield
Sgt. James E. Baden

Gayle E. Barr
Robert P. Biglow
Leroy D. Bonbrest
Eugene C. Brockman
Paul B. Davis

Sgt. Francis E Federline
Cpl. John H. Davis
Cpl. Theodore S. Entwisle

Privates

Wallace J. Dyar
Vincent S. Free
Walter E. Grissett
Edward Hargett
William C. Heider

Cpl. Charles H. Evans
Cpl. Jules L. Phillips
Cpl. Joseph P. Smith

Robert G. Henry
Willard J. Hill
James P. Huss
Joe N. Jarret
James E. Johnson

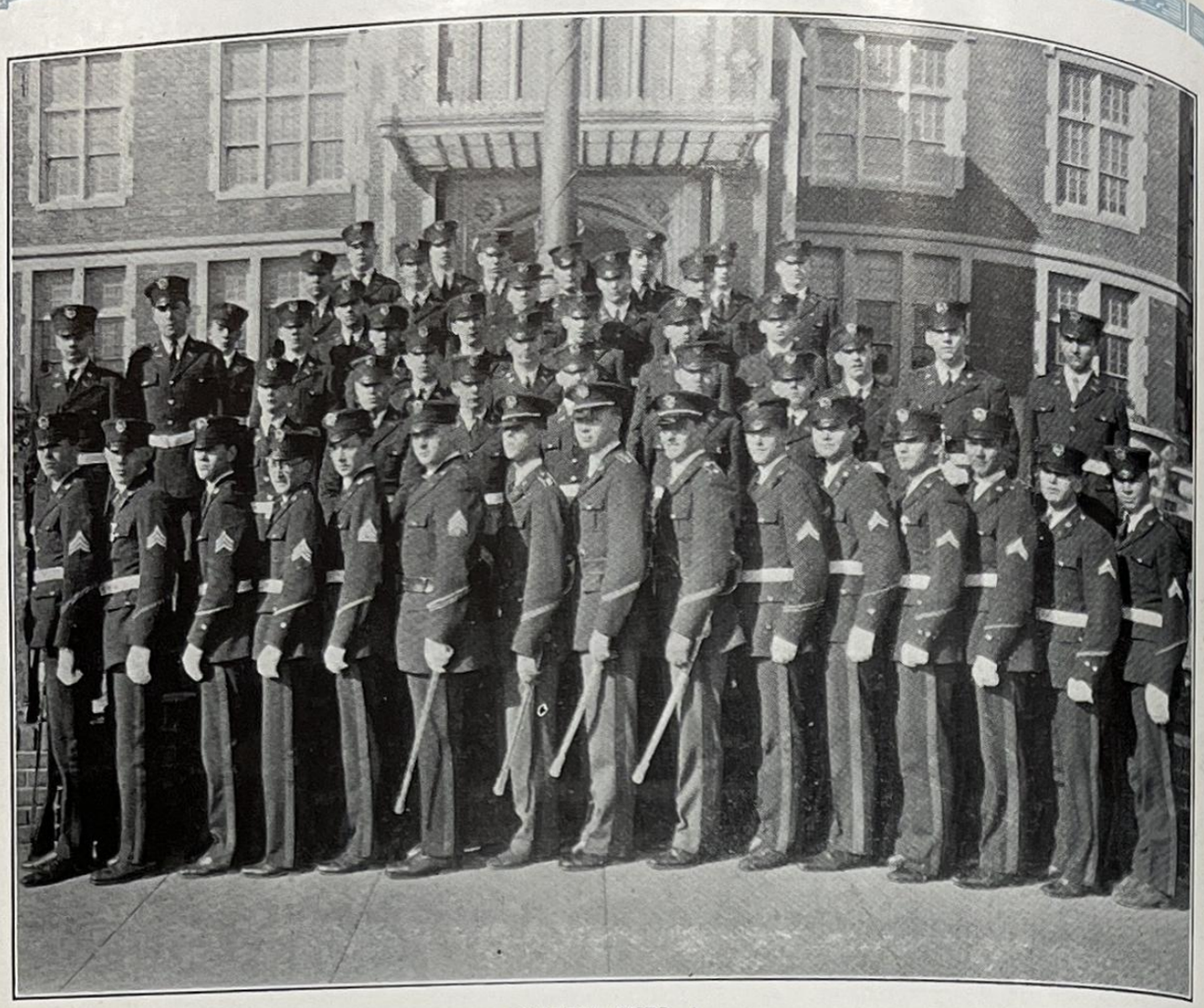

COMPANY A

Captain Chester J. Pyles

1st. Lt. Greer Ellis

2nd Lt. Courtney A. Hayden

1st. Sgt. Raymond A. Fisher
Q. M. Sgt. Donald A. Craig
Cpl. Carl G. Drescher
Cpl. Otis H. Miller

3rd Sgt. Lawrence Pumphrey
4th Sgt. Ralph G. Lloyd
Cpl. William A. Brown
Cpl. George V. Shorb

5th Sgt. George G. Hedges
6th Sgt. Clarence A. Rhoden
Cpl. Walter W. Brannock
Cpl. Paul J. Bush

PRIVATES

Virgil T. Bushong
Morris D. Cohen
Philip A. Corridon
Donald C. Dean
Otho H. Earp
Thomas J. Eckert
Arthur L. Essex
Henry M. Evers
Saverio Filippone
Douglas T. Frederick
Thomas V. Gerhold
Clarke Harper
William L. Hayes
Ralph L. Henderson

Raymond F. Henry
Ernest M. Hollidge
Frank X. Kilroy
Donald S. Kimball
Frank G. Law
William J. Lawrence
You How Lee
Paul R. Malth
Lawson J. Mackenzie
Louis Milobsky
Alton G. Murphy
David W. Myers
Edward P. Norcio
Thomas R. Proctor

Harry F. Riedel
Samuel H. Rohrer
Russell L. Sansbury
Eugene H. Sisson
William T. Slye
Albert T. Smith
Clarence I. Smith
Joseph S. Smolinski
Richard T. Stout
Joseph Tennyson
Brent A. Turner
Francis Winchester
Stanley A. Wirsching
George E. Woodin

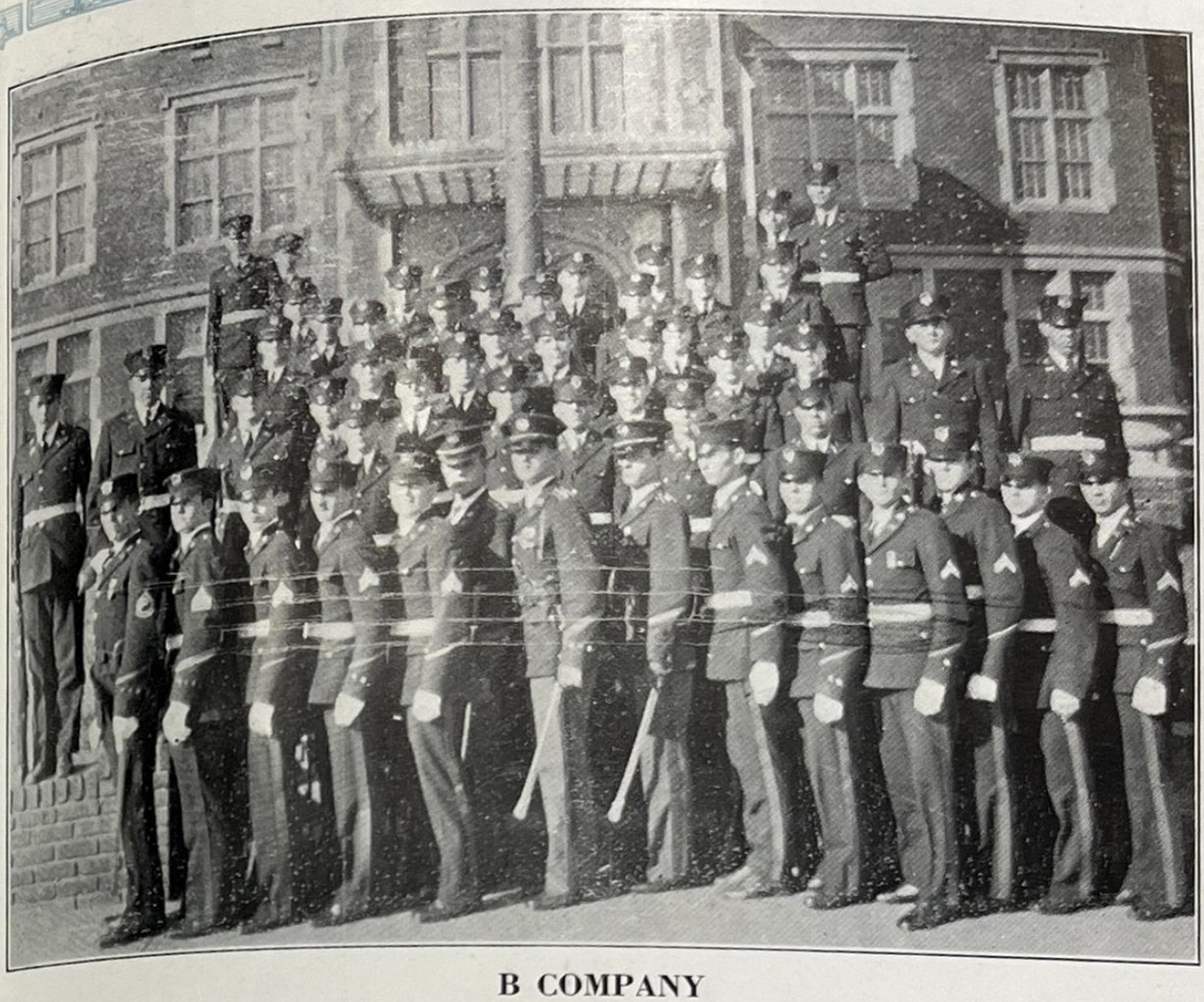

B COMPANY

Captain James S. Dietz

1st Lieutenant Hazen S. Shea

2nd Lieutenant Marshall E. Grinder

1st Sgt. Curtis E. Curtin
2nd Sgt. Arthur J. Hazes
Cpl. David R. Middleton
Cpl. Donald C. Holmes

3rd Sgt. Max Miller
Q. M. Sgt. Sam Zola
Cpl. Albert J. Didden
Cpl. Martin J. Littlefield

5th Sgt. Elmer L. Hall
6th Sgt. William G. Magee
Cpl. John H. Matthews
Cpl. James L. Sadtler

PRIVATES

Harry R. Adamson
Charles H. Bray
George W. Bryan
James T. Burns
George M. Casper
Charles M. Chamberlin
Merrill L. Clements
George T. Conn
Earl H. Daly
Ralph L. Davis
Warren B. Davis
Edgar A. Dorman
Roshan W. Dyar
LeRoy L. Gladstone

Robert H. Helm
Richard C. Higdon
Guy R. Hinegardner
Stephen G. Ingham
William O. Keull
Paul L. Kise
Isadore Love
Bernard A. Lowry
William A. McClosky
Frank C. McLearen
William J. Millar
Raymond A. Milstead
James E. Montague
Edward E. O'Brian

Conrad F. Peters
Donald E. Quade
Milton S. Reigelman
Howard M. Samsel
William C. Shrout
Norval E. Sillings
Colby W. Staples
Sylvan A. Steiner
Fred W. Traband
Ernest E. Weaver
Dophin W. Weber
Russell F. Willis

C COMPANY

Captain H. Gifford Irion

1st Lt. Frank J. Whitney

2nd Lt. Fred Fischer

1st Sgt. Claison B. King
Q. M. Sgt. Howard R. Lady
Cpl. John A. Belt
Cpl. Charles S. Edelin

3rd Sgt. Anthony A. Cuozzo
4th Sgt. William E. Markley
Cpl. John G. Irish
Cpl. Joseph S. McGlathery

5th Sgt. George E. Keckler
6th Sgt. Robt. A. Dunnigan
Cpl. George Tolstoi
Cpl. August Scoffone

Privates

Norman E. Alvey
Benjamin I. Barman
Franklin J. Bruzbart
Robert E. Burns
Bernard D. Carroll
Paul C. Cashell
Douglas P. Devendorf
Joseph R. Didden
George W. Emmart
Hubert S. Fletcher
George W. Fowler
Richard W. Galiher
Julius L. Goldman
Robert E. Hamann
Charles S. Jarrett

Edward N. Johnson
William J. Jones
James W. Justice
Raymond E. Kramer
Charles E. Law
Ernest L. Linthicum
William R. Lusby
Frank W. Matchett
Thomas F. Muldowney
James H. Murphy
Legare B. Obear
William G. Oehm
Philip E. Pierce
Frank M. Plager

James M. Portewig
Anthony D. Rabbitt
Howard W. Richardson
Ralph W. Ruffner
Elijah M. Seidenberg
Joseph M. Smith
Stephen L. Smith
Eldridge A. Snight
Harold W. Swift
Theodore J. Vincent
Ernest N. White
Walter W. White
Woodrow W. Wilson
Charles S. Woods

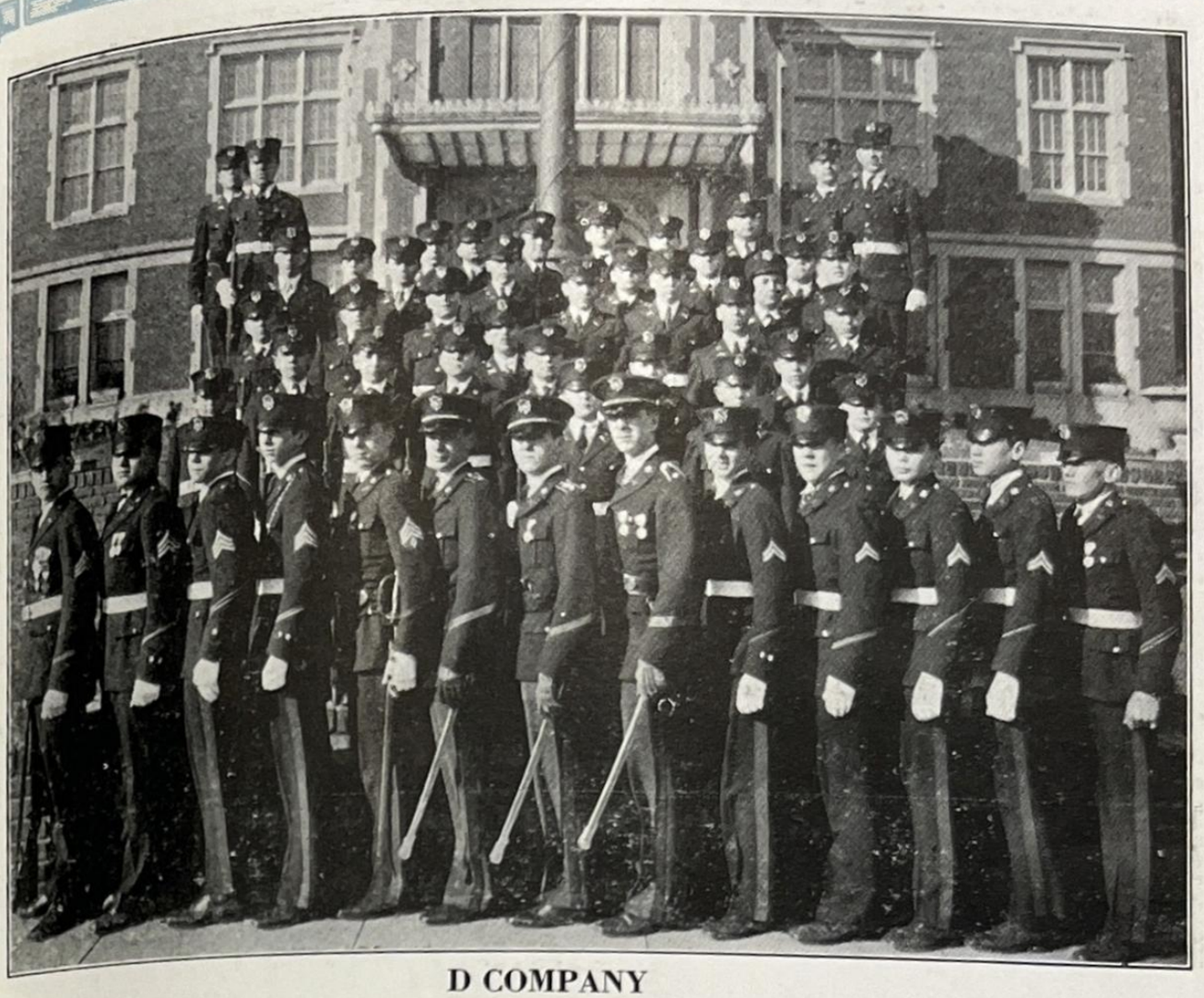

D COMPANY

Captain Ralph W. Watt

1st Lt. John P. Hebrew

2nd Lt. Clark M. Bressler

1st Sgt. Franklin Jamieson
2nd Sgt. Ralph Day
Cpl. William E. Day
Cpl. John W. Gernand

Q. M. Sgt. Frank U. Rodger
4th Sgt. James L. Gibbs
Cpl. Chris N. Koutsoukas
Cpl. Lewis W. Magruder

5th Sgt. Paul A. Manganaro
6th Sgt. Willis W. Fisher
Cpl. William G. Picken
Cpl. Fred R. Daiker

Privates

Andrew W. Allen
C. Murray Bernhardt
Theron L. Brown
Edgar A. Burchell
Morris M. Burka
Norman R. Cissel
Paul F. Clements
Thomas H. Clifton
Arthur L. Cook
Trueman C. Downs
Lynn B. Elmore
Sam Feldman
James B. Graham
Grant L. Hagen
Joseph C. Harrison

Charles S. Jarvis
Lemuel D. Jones
Bayard F. Kennedy
Jack H. Kerby
William Kettler
Paul L. Lewis
George G. Lickner
Charles A. Lovejoy
John S. Mansuy
John J. Murtaugh
Joseph I. Perkins
Herbert G. Pounsberry
James W. Reed
Meyer A. Raskin

William J. Rhodes
Henry Rosenberg
Edward A. Salloom
Howard C. Smith
Talbert A. Smith
John A. Taylor
John E. Taylor
William L. Wade
Vincent C. Wahler
William V. Watts
Charles E. White
M. Keith Wilkerson
Thomas L. Woolard
Warren K. Wright

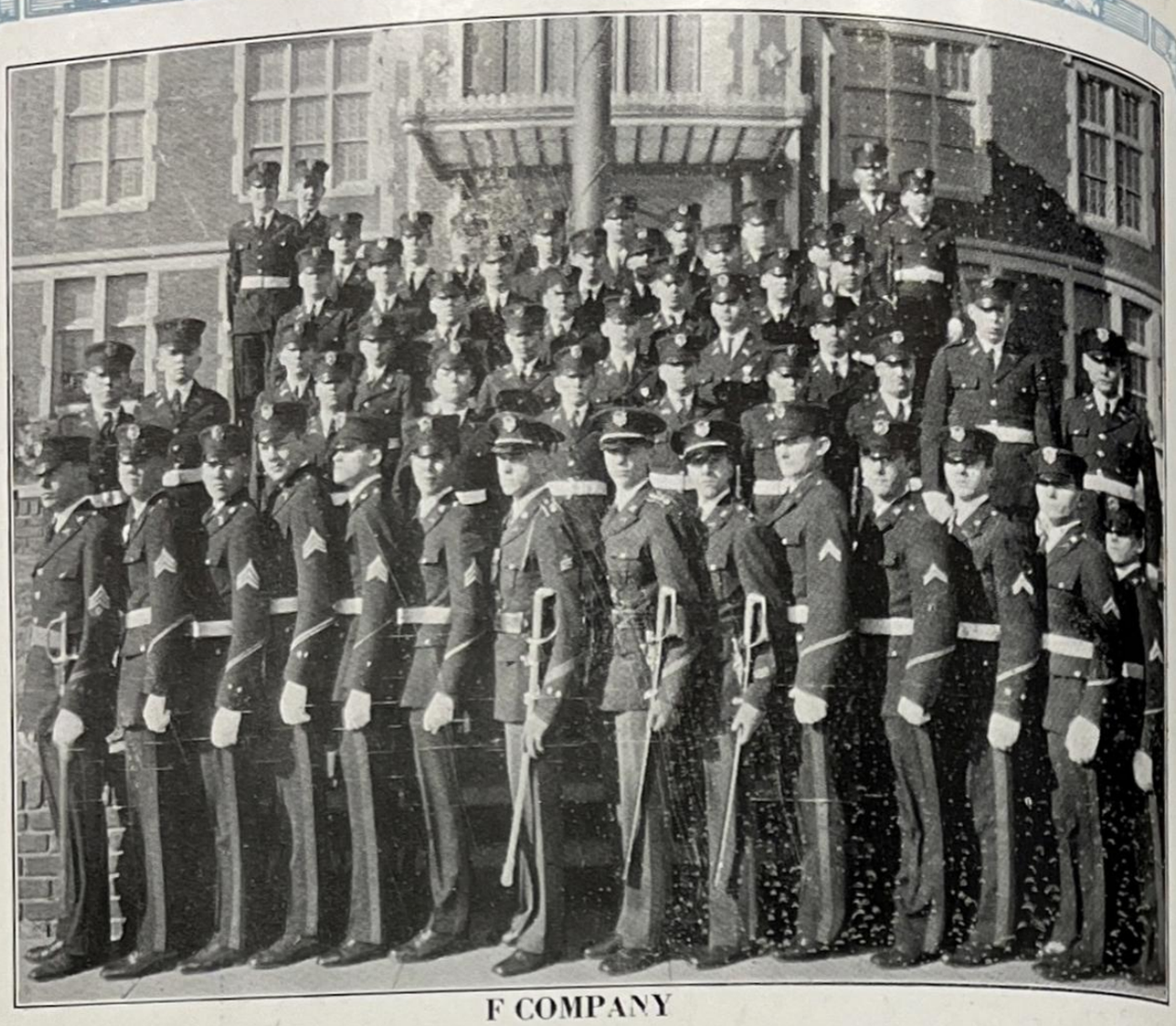

F COMPANY

Capt. Theodore Bishoff

1st Lt. George H. Clark

2nd Lt. H. Phelps Clark

1st Sgt. Laurence B. Weaver
2nd Sgt. Robert C. Willis

Q. M. Sgt. H. T. Quantrille
4th Sgt. Richard A. Tenelly

5th Sgt. Albert J. Strauss
6th Sgt. Dallas M. Barr

Cpl. John A. Long
Cpl. James N. May

Cpl. Joseph W. Rabbitt
Cpl. Grant W. Van Demark

Cpl. Thomas L. Gulick
Act. Cpl. Charles E. Foster

Privates

Raymond E. Atkins
Walter R. Bean
James W. Brown
Robert F. Burgess
Harry A. Calevas
Harry J. Chaconas
Wilbur L. Courtney
Walter A. Crow
Louis M. DeLand
Harry B. Erb
Oscar E. Estep
Grafton Harper
Franklin O. Hayes
Sidney C. Hoffman
Edwin Z. Holland

William H. Jenkins
Chester H. Jones
Marion F. Junghans
Norman F. Kirby
Clinton G. Layer
Gilbert R. Lee
Clinton C. Light
Ralston N. Lusby
Charles D. Magruder
Arthur W. Mann
Jos. R. McGlathery
Mynor F. McIntyre
John H. Meads
John D. Raab
Daniel F. Radice

Louis Reznek
Maurice E. Risley
Edwin A. Ross
Philip Rubin
Solomon Rubin
Israel Shulman
Herman W. Smith
William A. Smith
Edward R. Spies
Egan H. Sweeney
Ross L. Totten
John W. Trotter
Franklin L. Walker
Arthur B. Willis

G COMPANY

Captain Max H. Cohen

1st Lt. W. W. Hutchinson

2nd Lt. John M. Riecks

1st St. Patrick C. Bradley

3rd Sgt. Francis J. Fabrizio

5th Sgt. Norman W. Gill

Q. M. Sgt. John W. Nally

4th Sgt. John B. May

Cpl. Charles W. Hart

Cpl. Harry B. Gulick

Cpl. Robert M. Grant

Cpl. James Holloway

Cpl. John H. Hazard

Cpl. John W. Talcott

Privates

Harry G. Adams
Raymond W. Alexander
Clifford R. Armhold
Jack J. Bayliss
Alfred Birmingham
Charles F. Bradley
Joseph Caputo
Patrick J. Carmody
Gilbert Claspell
Charles L. Cooper
Michael Dantuono
Maury A. Disney
Vincent Falvey
John Fitzerald
Lemuel A. Fugitt

George E. Gardiner
Edward I. Haigh
Joseph B. Harding
Charles L. Herbert
Melvin D. Herriman
Claire E. Huggins
Eugene Jaeger
Herbert R. James
David F. Lady
Herbert Landsman
Franklin Lane
George F. Lewis
Frank M. Mann
John M. Marshall
William E. Martin

Lloyd T. Mockabee
James M. Moore
William H. Naylor
William G. Newman
William G. Rodgers
Charles C. Sacrey
Robert W. Slye
Wilbur R. Stough
Cleveland G. Tenelly
James L. Trumbo
Thos. V. Virnstein
Eli Weiner
Thos. D. Williamson
Gibson J. Wilson
Robert E. Winters

The Class of '30

A group of Eastern "prospects" stood near the school building. One, with a longing expression, sighed and said, "My, it must be great to be a senior—all the fun, and honor, and....."

A challenging voice broke in. "So you want to be a senior?" His tone manifested the greatest possible disgust. "Why *I* would rather be a Sophomore. That *Class of Thirty*—my! my!—it's wonderful. Just think of Dorothy Kelso. That girl could put a ball in the basket blindfolded! And when it comes to tennis—words are futile."

"That's so," spoke up a sweet young thing; "just look at Bernie Smith. Can he play football? Don't ask."

But still there remained a trace of doubt on the face of the first speaker. Eagerly, the others hastened to reassure him. A perfect babble of words ensued.

"Why, the Sophomores are in everything; cadets, Merrill Club, clogging class, dramatics, athletics of all sorts, and—and...."

"And did you hear that there were ever so many Sophomores on the Honor Roll?"

"There's Marian Webb, too.—She dances. She's always appearing on the stage."

"And Clara Critchfield entered the Oratorical Contests. One of these days she'll be Eastern's representative."

"A Sophomore, Julia Fick, is Vice-President of the Hiking Club."

The list of Sophomore achievements seemed never ending. At last a smile spread over the doubter's face. "That *Class of '30* must be simply marvelous," he said.

And it is.

ALLIE SANDRIDGE, '30

The Class of '31

The clanging of the bell in the morning meant only the beginning of a new semester for the Sophomores, Juniors, and dignified Seniors, but for the Rookies it meant the beginning of an eventful High School Career. These unfortunate beings were jostled none too gently through the halls and finally lodged in the right rooms for the beginning of class.

The voice of the teacher was giving the instructions for future studying, but she had to repeat her advice several times for instead of listening to her words, the solemn youths were meditating and dreaming--dreaming of their future life in High School. Each had his mind on some particular school activity.

The strong, well-built youth was thinking of the day when he could take part in the inter-high baseball and football games or perhaps be entered in the main track event of the year. The ambition of the girl athlete was to be a "regular" on the basket ball or rifle team.

The scholarly youth was dreaming of the day when he might stand on the platform and win the oratorical contest amid the loud applause of his friends.

The girl interested in art was dreaming of the day when her artistic talent would be recognized. Still others were dreaming of the day when they would be admitted to the sororities and fraternities of the upper classmen.

Each Freshman realized that he had a duty to perform for his school, and each was ready to perform his duty to the best of his ability.

At the end of that eventful first day the *Class of Thirty-One* came out of school a wiser and happier set of youths; wiser because they realized that they had a hard task before them; happier because all they could see in the future was success.

MARTIN ALLWINE, '31

Organizations

STUDENT COUNCIL

ORATORICAL CONTESTANTS

DEBATING SOCIETY

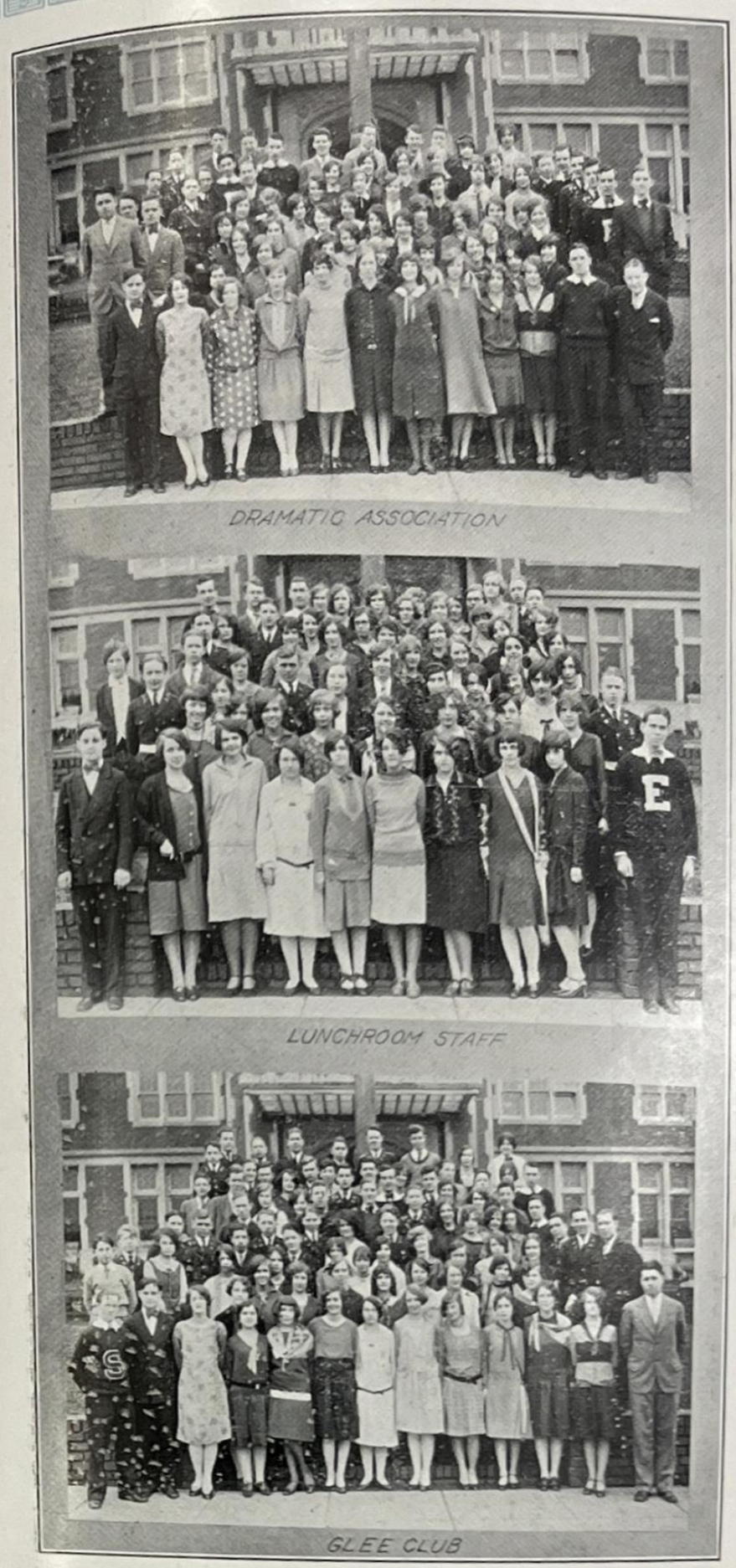

DRAMATIC ASSOCIATION

LUNCHROOM STAFF

GLEE CLUB

LES CAMARADES CLUB

MERRILL CLUB

BANK STAFF

GIRLS' RIFLE CLUB

GIRLS' HIKING CLUB

GIRLS' CLOGGING CLASS

Imogene C. Stockett

OFFICERS' CLUB

GIRLS' BASKETBALL TEAM

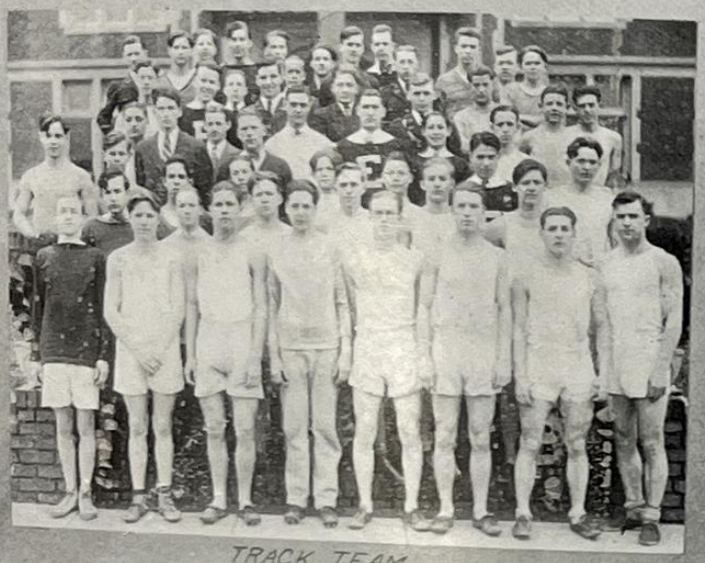

TRACK TEAM

SODALITAS CLUB

SCIENCE CLUB

FIDELIS CLUB

ORCHESTRA

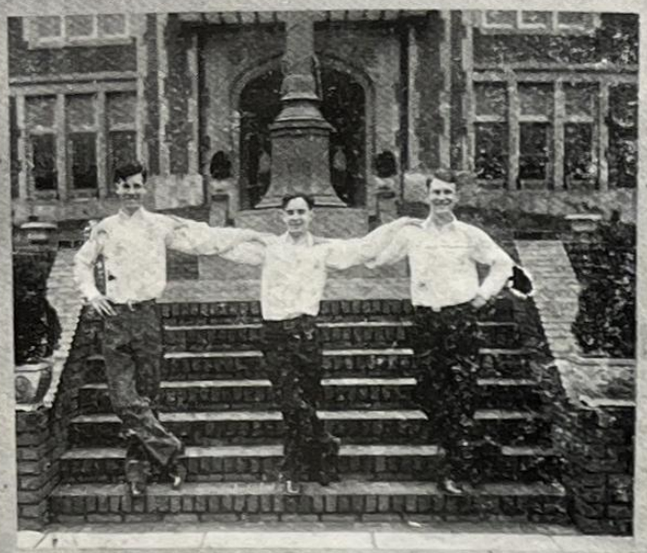

CHEER LEADERS

BOYS' CLOGGING CLASS

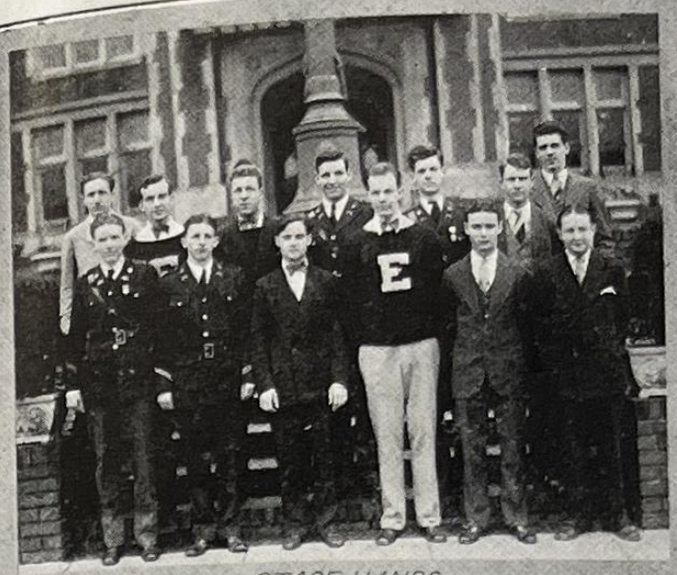

STAGE HANDS

BOYS' RIFLE CLUB

SCHOOL BAND

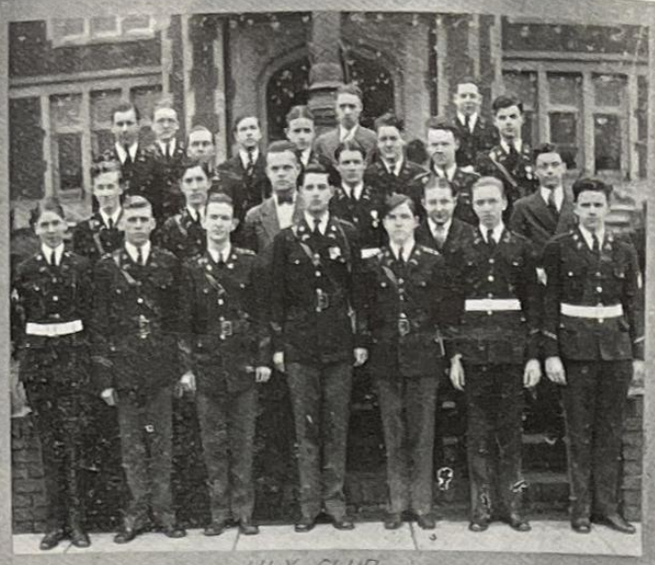

HI-Y CLUB

PRINTING STAFF

LIBRARY STAFF

OFFICE STAFF

EASTERNER STAFF

LOCKER STAFF

FOOTBALL TEAM

BASKETBALL TEAM

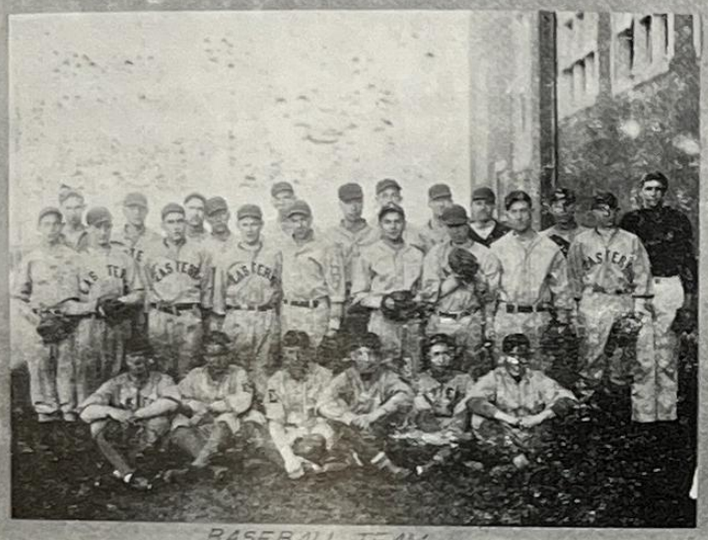

BASEBALL TEAM

The Student Council

Everyone knows the work of the Student Council, with its efficient president, Parker Faber, and its vice-president, Virginia Daiker, and its secretary, James Dietz. Meetings have been held every Thursday at nine o'clock.

The Oratorical Contest

The Oratorical Contest this year has been marked by unusual enthusiasm and sincerity among the contestants. It was started early under the supervision of Miss Bucknam and Miss Gardner. About twenty-five entered the field; eleven survived to partictpate in the semi-finals and from these five were selected to compete in the crowning contest before the Home and School Association Friday Evening, April 20 when Theodore Bishoff carried off the laurels and became Eastern's Champion in the Star finals.

The Orations this year showed clear independent constructive thinking as well as genuine feeling and conviction.

The Contest was different, too, in that each of the five in the finals received a prize of twenty dollars and the Champion seventy dollars in addition. The school is very proud of this year's effort, many maintaining it the most successful of the contests ever held at Eastern.

All of the oratorical contestants are to be congratulated, especially the five finalists in the Eastern competition; namely Theodore Bishoff, Charles Critchfield, James Dietz, Ruth Goldberg, and Rhoda Hatton.

The Debating Society

The Debating Society has the distinction of having trained oratorical contestants. This year five of the school finalists were stars of the society.

Last semester the Society trained a team of six selected debaters. They gave a very creditable debate before the Stanton Park Citizens' Association.

This year a new form of debating has been occasionally used. Instead of forming teams, the members speak as solicitors each for some worthy cause. The judge of the debate is an impartial listener to whom the solicitors talk. The winner and the best speaker are then chosen.

Since the majority of the members of the debating society are seniors, it is hoped that many new members will come forward next year to carry on this activity.

Dramatics

One of the best fall shows ever known, including the one act play, *The Traveler*, and *Aerial Glimpses*, musical collection, was presented last fall. At the Christmas assembly *The Killer* proved extremely popular. The Spring play, *The Admirable Crichton*, demonstrated its excellence by winning the Brown Cup. The May play, *The Patsy*, was given to crowded enthusiastic houses.

Among the many talented actors of the Dramatic Club, Jennette Seiler, Margaret Beckett, Hazen Shea, and Lewis Depro stand out especially.

Glee Club

The Glee Club has met every Wednesday at the close of school this past year under the direction of Miss Wood and Mrs. Byram. It participated in the Fall Show in "Aerial Glimpses," a travel through different countries in costume and song. The Glee Club sang for the Junior Federation of Glee Clubs at Wilson Normal School. Then, too, the girls of the Glee Club rendered two selections for the Major Music Assembly. This year's work has been altogether a most enjoyable and successful one.

Les Camarades

Les Camarades every month has done something for social service work. This year it has mostly been parties for orphans. Once a month there is a business meeting, a hobby meeting, and last, but not least, a party, hike or some other means of having a good time. Of course there are special things that the club does. They have just finished a tennis tournament and the winner will play with the clubs in other schools for a silver cup.

The Merrill Club

With Mary Sisson as president, the Merrill Club has done very well this year. The girls gave a very successful Christmas dance and they are now planning a trip to Sycamore Island. The girls, remembering the real purpose of the Club, helped others by giving baskets to the poor at Christmas time. Ten new members were taken in after a very strenuous initiation which took place in the Armory. With all this new material, the Merrill Club has a bright future ahead.

Bank Staff

In September the Bank Staff had eight members--George Clark, president; Alma Hickox, vice-president; and Irene Swan, Arthur Zahn, Dorothy Donnella, Catherine Bixler, Grant Simmonds, and Elizabeth Bequette. Alma Hickox and Irene Swan graduated in February, and four new people, Helen Swick, Joseph Rabbitt, Wiley Magee, and Francis Fabrizio, were added. Arthur Zahn succeeded Alma Hickox as vice-president.

The Bank took charge of the sale of the Fall Show, Spring Play, and May Play tickets as well as those for the frequent seventh-period movies, in addition to the regular bank work.

Girls' Rifle Club

The following girls have won sharpshooter medals this near from the National Rifle Association:

Lucile Blakeney
Edna Frayer
Gladys Spahr
Dorothy Thume

The Hiking Club

"S'long! See you on the hike Saturday." Among famous quotations at Eastern this deserves first place. "Vic" Daiker, as always, when she tackles a job, makes it a success. As President of the Hiking Club, she has stimulated interest in the organization. With Rhoda Hatton to "keep track," the Hiking Club has once more walked itself to success—the success of many miles covered in actual numbers, and the success of many happy hours spent in a friendly and mutual understanding.

Sodalitas

We pause and think once more over the achievements of a year, a year which we have spent in endeavoring to make Latin a pleasure. One of our "High Lights" was the debate on "Latin is worthwhile" which we had with the Debating Society. Under the able leadership of Genevieve Spence and with the untiring help of Mrs. Denning we have achieved real results this year. May we reap even better harvest next year. "Labor omnia vincit."

The Stage Hands

"The dirty dozen", headed by Dale Snell —grimy, greasy, battered, and everlastingly tired, but as much responsible for Eastern's dramatic superiority as the sleekest, handsomest leading man that ever graced a play. The most difficult sets and changes have been attempted, successfully.

For years the Washington High Schools have longed to present "The Admirable Crichton" but have been afraid to try the difficult settings. Eastern tackled the proposition, and so well, that in the letter announcing the Brown Cup award, special mention was made of the scenic excellence of the play. Then, again, several local newspapers commented upon the setting of "The Patsy" as being worthy of a professional stage.

The spirit of helpfullness and cooperation of the stage hands is highly commendable, for they expended much time and more energy for the sake of our dramatics alone, and the fact should not be lost sight of that Snell and Johnson had as much to do with the marked success of our plays as any individual student.

Fidelis Club

The Fidelis Club gave a basket at Christmas time to a poor family. Many girls of the club took part in the girl reserve operetta, "The Pied Piper of Hamlin." The year has been a successful one.

Boys' Rifle Club

The Boys' Rifle Club has been captained this year by Frank Rodger, with James Dietz and Henry Bauer as assistants.

Science Club

The Science Club members are as enthusiastic as ever. Many prominent scientists have given talks before the club, interesting discussions have developed, and valuable information has been gained.

Charles Critchfield, Theodore Bishoff, Roberta Fissell, and James Dietz are the officers.

Boys' Clogging Class

The Boys' Clogging Class under Mr. Simons has entertained the school many times during the year. They have given exhibitions at several other high schools and before the Home and School Association. There are thirty active members in the group.

Hi-y

Hi-y is a boys' club fostered by the Y. M. C. A. Its officers are John Riecks, president; Howard Lady, vice-president; Marshall Grinder, secretary; and Frank Rodger, treasurer.

Orchestra

No organization works harder or gives more pleasure than the orchestra. It is difficult to choose the outstanding members, but the following have done particularly well: Victor Heflin, Harry Duvall, Herbert Cooper, Charles Critchfield, and Doris Bishop.

The Library

Perhaps Eastern doesn't realize the value of her library. But without it, and the little lady who supervises it, the Faculty would soon discover a great depression in the work of the Student-Body.

The Locker Staff

The Locker Staff has had more work to do during the past year than ever before. However, this increased business cannot rightly be said to have been caused by any unusual growth of absent-mindness on our part; but it was merely due to a greatly increased enrollment. Not withstanding the numerous difficulties created by this situation, Mr. Shorts' efficient staff, under the excellent leadership of John Riecks, overcame these problems with little difficulty.

Cheer Leaders

All right now! Let's have a great, big Punch and Judy for these boys! All right now, let's go . . . one . . . two . . . three!

Anyone who has heard Hazen Shea when he bellows out such an inspiring preamble and does not follow him and his colleagues, Al Cole and "Skip" Faber, in the ensuing Big Hand, Rix Rox Ri, or other near earth-quakes, lacks so much school spirit that this paragraph would have no appeal anyway. However, if you have any steam at all, let some of it out for these fellows. Give the cheerleaders what they so generously give everyone else . . . . . a great, big Punch and Judy!

The Office Force

Bz-z-z-z-z-z from the switchboard, Br-r-r-r-r-r, a ring from Mr. Hart, and from over the counter-"May I have some library permits?", "My section teacher wants some attendance reports!", "Can I see Mr. Hart?", "Has my fountain pen been turned in?", etc. All this is just a side line to the larger duties in the office, such as distributing mail, sending notices, important typewriting, and transcribing of dictation. This explains why our invaluable office assistants must be intelligent, alert, and cheerful in their responsibilities toward keeping this great organization moving along with its characterisic smoothness.

Track

Eastern's Track Team has been working under the task of breaking in new members to fill the shoes of those who graduated in 1927. The team, captained by "Teddy" Entwistle, has made unusual progress and Eastern is considered one of the guns at the annual meet. Many new boys who have not as yet reached their peak are expected to carry on the work next year. Some of the stars who will graduate are Piles, Bushong, Entwisle, Hoffman, and Hutchinson. Coach Rath is pleased with the prospects of a championship team next year.

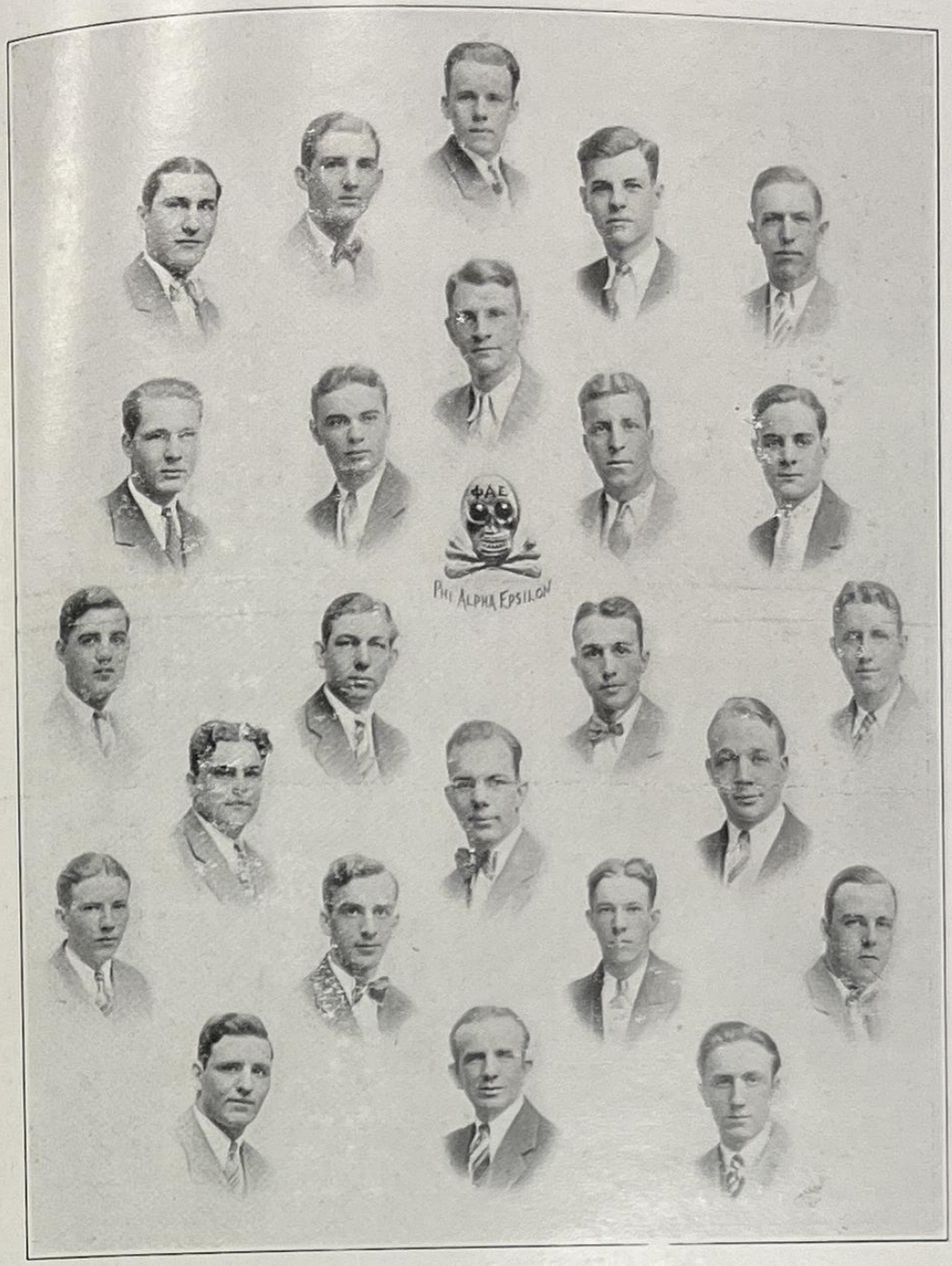

Phi Alpha Epsilon

FOUNDED 1902

Theodore Capelli
Harold Witherite
James Deitz
Roderick O'Connor

Thomas Nally
Courtney Hayden

Thomas Neff
Judson Reeves
Henry Hoffman
William Wood

Andrew Oehmann
Parker Faber
Dale Snell
J. C. Kochka, Fac. Adviser

Hazen Shea
Louis Depro
John Doerr
Harry Bushong

Curtis Curtin
Alfred Cole
Chester Pyles
William Waikart

Charles Millar
John Hann

Epsilon Mu Sigma

FOUNDED 1917

Chester Miles
Robert Dunnegan
Ralph Lloyd
Benjamin McCullough
Carl Drescher
George Didden
William Nuenhahn
Howard McDuffie
Ronald VanTine
Charles Johnson
William Matthews
Franklin Jamieson
Paul Lawson
Richard Portch
Walter Fry

Kenneth Clow
Carlton Eagle
Franklin Miles
Theodore Edwards

Sigma Kappa Lambda

FOUNDED 1928

George Carpenter
Albert Strauss
Hollister Parsons
Bob McCormick
Raeburn Dean
Howard Lady
Donald Craig
J. P. Collins, Fac. Adv.
William Benhof
Richard Tenley
Willard Baetzner
William Markey

Donald Martin

Beta Phi Epsilon

FOUNDED 1928

Abraham Edelson
Herman Yager

Isadore Hoddes
Alvin Morganstein

Isadore Burka
Samuel Traner

Phi Pi Epsilon

FOUNDED 1926

Bernice Kaiser
Jennette Seiler
Virginia Daiker
Margaret Beckett
Mableann Goddard
Audrey Bernhardt
Grace Haley
Olivia Atherton
Evelyn Ellen
Jean Kardell
Helen Hughes
Carol Meades
Catherine Cross

Kary Henry
Dorothy Dnnmire
Rosalie Goodhart

Theta Alpha Chi
DELTA CHAPTER
FOUNDED 1927

Ruth Johnson
Mary Sisson
Jean Hoch
Bernadette Achstetter
Louise Burgess
Jayne Adams
Esther Rankin
Louise Eno
Julia Obear
Jane Menefee
Helen Manning
Alice Flynn
Mildred Barr
Margaret Leatherwood

Esther Hughes
Elvira Flynn
Norine Forster
Lou Snyder

Football

This squad of gridiron warriors was the first to bring the victory to Eastern High School since 1897. For thirty years, Eastern had bowed to the teams representing the other District High Schools. In 1927, however, Coach Guyon, with the aid of Dinty Hughes, and excellant material, formed a combination which left a trail of decisive victories. No end of credit is due the team's valiant captain, Franklin Holland. Eastern can only hope to go as well next year.

Baseball

The baseball team of 1928 gave a wonderful exhibition of fighting spirit. It was the determination to win that gained the Championship. Too much credit could not be given to Coach Guyon. He formed, conducted and encouraged the boys, making victory possible. Oehman, the sparkling hurler, is due most of the credit; however, he had the excellent support of the rest of the team!

Basketball

Although Eastern's basketball team did not achieve the honor of winning the Interhigh Basketball series, they desire no end of credit for the undying spirit which dominated all of their games. However, Eastern ended the season far from the cellar position. Captain Depro was by no means a minor character in the series. Ted Cappelli, the shooting star, was by far the outstanding player of the series as well as t hehigh point scorer.

Posters Made By The Drawing Classes For The Fall Show

To The Marble Nymph

She stands there poised amid her fawns
And looks out westward to the sea
Where pleasure boats careening go
Across the water carelessly.

Where white-capped wavelets lap the steps
That lead across the velvet lawns,
She stands a masterpiece of grace
And fairly dances with her fawns.

The golden sunlight filters down
Amid the branches of the trees
And flickers on her marble face
Turned up as if to catch the breeze.

Why is it that you cannot step
From off your pedestal of white
And dance across the grassy lawn
Beneath the moon some summer night?

DOROTHY SECREST, '29

Dusk

Death, some say, is another sailing—
Out of a narrow harbor into the sea;
In a new boat, one of blue mist
With singing sails.
Others call it
The end of this sailing quest,
And the final anchor
At some sleepy port,
Where the whispering sails curve back be-
fore the breeze.
I don't know which death is—
But this I know:
That the wind makes one drowsy
And after a while I shall wish for the quiet
water cool and dark,
And a low, crooning breeze.

RUTH BELL, '28

Around The School

AFTER GRADUATION

WHY NOT make recreation your vocation; enjoy your work and give pleasure to others; be healthy and happy and teach others to be the same? Such is the life and work of a teacher of physical education.

Savage School for Physical Education

Established 1890

A Normal School which prepares men and women to become teachers, directors and supervisors of physical education in schools, colleges, playgrounds, clubs, private institutions and industrial organizations.

The curriculum includes practical instruction in all forms of athletics, gymnastics, games, dancing, swimming, dramatics and the like; also the essential courses in education, psychology, anatomy, physiology, hygiene and others, thoroughly covering the theory and practice of physical education.

An exceptionally strong faculty

CATALOGUE UPON REQUEST

Increasing demand for teachers. Saleries higher than for grade teachers. Emp. bureau for students and graduates.

Only a limited number of students will be admitted. Register now for class entering on September 17th, 1928.

DR. WATSON L. SAVAGE, *President*,
308 West 59th Street,
N. Y. City.

Autographs

Marie Miller "25 The Sub"
Mildred Null '30
E. Fosdick ΔΨK

The Automobile Is
A Luxury Can A Few Afford
The Radio Is
A Luxury Can Many Afford
E. H. S. Modern
School Lunch Room
Is A Luxury We
Can All Afford

'Tis a mark of good
judgement to be
a depositor
in

The
Eastern High
School
Bank

Specialized
Service

Offered to you in
The New Men's Store

Here, in an atmosphere typically masculine, you may see clothes specially designed by men who know what appeals to men of college and prep school years. Our salespeople too, are trained to serve you especially.

SECOND FLOOR
Express Elevator Service

Woodward & Lothrop

Phones, Main 1341

Main 5179

Columbia Fruit and Candy Company, Inc.

WHOLESALE FRUITS AND CONFECTIONERY

909 Louisiana Avenue, N.W.

Washington, D. C.

Fountain Pens—Greeting Cards

McPhee's

221 Pennsylvania Ave., S.E.

High School Textbooks and Supplies, Athletic Goods, Drawing Instruments, Photo Supplies, Developing, Printing, Mazda Lamps, Electric Heaters

Linc. 38

Established 1885

WOOD'S SCHOOL

311 E. CAP. ST.

Secretarial course
Bookkeeping and accountancy course.
English Course. Civil Service Course.
Six weeks, day sessions, $24.50
Six weeks, evening sessions, $8.
Graduates placed in good positions

COURT F. WOOD, LL. M., PRINCIPAL

GEORGE WASHINGTON UNIVERSITY

Founded 1821

Offers Graduate and Under-graduate courses in

LIBERAL ARTS - EDUCATION - ENGINEERING
ARCHITECTURE - MEDICINE - PHARMACY
- LAW -

For Catalogues and Other Information Address

THE REGISTRAR

2033 G Street, N.W.

Telephone, West 1640

This Annual

was printed by the Printing Classes of Eastern High School in the

The Eastern High School Print Shop

Choose a profitable career

PROFESSIONAL or Commercial Pharmacy, Pharmaceutical Manufacturing, Chemistry or Bacteriology, offer to young men and women students big fields of endeavor, with good financial return.

With our new College Building in the educational center of Philadelphia, our many elective courses, inviting lecture and class rooms, well-equipped laboratories, museum and library, and with an internationally-known faculty, this century-old College stands pre-eminent. Courses of full collegiate status, approved by the Pennsylvania Department of Education, leading to recognized Degrees.

New College Building
West Philadelphia

Prospective students and their parents are cordially invited to inspect the College at any time, or write for Academic requirements and Catalog.

New Term begins September 19, 1928

PHILADELPHIA COLLEGE *of* PHARMACY *and* SCIENCE
Wilmer Krusen, M.D., President
43rd STREET, WOODLAND AND KINGSESSING AVENUES
Founded 1821 PHILADELPHIA

The Travelers Insurance Co.
of Hartfort, Conn.
PROTECTION PLUS SERVICE IN ALL LINES
JOHN P. DUNNIGAN of '23
Telephone Main 8510
939 Washington Building

From a Friend

From a Friend

J. WILLARD NALLS of '18
Manager of THE HECHT CO. *Sport Shop*

Invites all Easternites to drop in and seek his advice when buying school clothes.

Eastern School Sweaters
Eastern colors made up in splendid quality wool sweaters

Knickers for Prep School Students
Always a fine stock of knickers in new materials and complete size range

Imported Golf Hose
Novelty patterns and striking color combinations.

Windbreakers and Lumberjacks
Sporty looking styles at prices that will fit your allowance.

THE E. MORRISON PAPER COMPANY
Paper and Stationery, Wholesale and Retail
—SCHOOL SUPPLIES—
1009 PENN. AVE., N. W.

We believe in girls and boys. We like to do anything we may to help their enterprises, that's one of the reasons we take this ad.

Another reason is — we think it is good business. Girls and boys are the best friends in the world. In order to make girls and boys our friends we must show ourselves friendly and we are trying to do it.

Besides, we believe we make the best Ice Cream made in this vicinity and we believe we give the best service with it.

All of these are good reasons why you should buy

Carry's
Delicious Ice Cream
It's the best!

Tell your Dealer
"I WANT CARRY'S"
Phone Lincoln 5900

BARBER and ROSS
INCORPORATED

Hardware, Cutlery, Tools,
Automobile Supplies,
Housefurnishings

KELVINATOR
Oldest Electric Refrigeration

Eleventh and G Streets, N. W.

Phones, Lincoln 1150-1151
ESTLOW & TATE
Druggists
4TH AND EAST CAPITOL ST.
"Try Our Store First"

GEIGER'S DRUG STORE
6th and B Sts., N.E.
Lincoln 775
Oldest Established Drug Store Under Same Management On Capitol Hill

ART SUPPLIES
MUTH
710 13th
M. 6386

PHONE, MAIN 7620 PHONE, MAIN 1618
CARLIN CREAMERY CO., Inc.
Wholesalers of
Butter, Eggs, Cheese, Oleomargarine
607 B Street, N.W. Washington, D.C.

W. H. HARRISON CO., Inc.
Fruits and Vegetables
COMMISSION MERCHANTS
"WHOLESALE ROW" WASHINGTON, D. C.

Willard Batteries—Auto-Radio
Power Units (Battery Eliminators) Archatron Tubes
Workrite Radio—Eveready Batteries—Whiz-Products
Stanton Battery & Electric Service
W. H. Klinehanse—H. A. Andrick
4th and Maryland Ave., N.E.
Phone, Lincoln 9309J
Radio Trickle Chargers
Silvertown Tires

For Economy, Service, and Satisfaction
TRY
THE PROSPERITY CLEANERS & DYERS
241 Mass. Ave., N. E.
Lin. 6326
We Call and Deliver

HIGH SCHOOL TEXT BOOKS
BOOKS BOUGHT
LOWDERMILK & CO.
1418 F Steet

PRODUCING STATIONERS
The Stockett-Fiske Company
919 E Street

BALLANTYNE'S
1409 F STEET, N. W.
School Books and Stationery
Largest Stock
Lowest Prices

Phone, Main 9690
R. R. Dept. & Receiving Dept.
609-621 Va. Ave., S. W.
M. E. HORTON, Inc.
Wholesale Food Supplies
Catering Especially to Institution Trade
506-620 C St.,S.W.
Washington, D.C.

Phone, Lincoln 430
The Better Cleaning and Pressing Shop
S. A. SCHNEIDER
301 Mass., N. E.

THE SOUTHEAST HARDWARE CO.
John A. Tesh, Pro.
611 Pennsylvania Ave., S.E.
Hardware, Plumber, Tinner, and Electrical Supplies, Paints, Oils, and Glass

Phones, Lincoln 611-455
HARDWARE - PAINTS
W. F. HUMMER & CO.
COAL
BUILDING MATERIAL - FEED
802-819 B ST., N. E.
Washington, D. C.

Best of Drugs with Honest Service
AUGUSTUS C. TAYLOR
PHARMACIST
2nd & C Sts., N. E.
Lincoln 1894
Telephone your wants
We deliver Anywhere

H. HARRISON
247-15th., S.E.
Best Grade
Groceriers, Meats, Provisions, Fish, and Poultry
Telephone, Lincoln 8527

PERRY'S
CLEANERS AND DYERS
8th and E. Capitol Sts.
Phone, Lincoln 625
WORK CALLED FOR AND DELIVERED

H. F. WALLS
HARDWARE, PAINTS, AND GLASS
Electrical, Plumbing, and Tinning Supplies
106 13th Street, Southeast

LINCOLN 10186
LINCOLN 10341
RAINBOW
DYEING & CLEANING COMPANY
Bernat Weiss, Manager
139 B St., S.E.

WERNER'S PHARMACY
Henry J. Werner, Pharmacist
501 East Capitol Street
Drugs, Soda, Magazines, School Supplies, and Stationery

"I warn every young MAN and young WOMAN to be careful, in getting an education, not to omit the most practical of all studies ——the study of BUSINESS."

Hon. F P. Sargent
Former U. S. Commissioner of Immigration.

ACCREDITED
Southern Brothers
Steward Business University
INCORPORATED

"I advise all parents to have their sons and daughters taught shorthand and typewriting. A stenographer who can typewrite his notes is far safer from poverty than a Greek schoolar."

Charles Read
the Noted Author

AFTER HIGH SCHOOL WHAT ?

Aristotle, the great philosopher, was once asked the question, "What is the difference between a live person and an uneducated one? He replied, "Exactly the difference between a live person and a dead one." And really friends, conditions in America are such that the uneducated person is of but little more value than the dead person.

Your parents realized this, and you yourselves realize it to—that is the reason you are going to Eastern High.

Here is something for your thoughtful consideration: The higher you rise in the scale of education, the more you limit your competition. The hod carrier, for instance, is in competition with every man who can carry mortar, while the bricklayer competes only with men who have learned his trade. The skillful surgeon has only limited competition, while the great magazine writer has still less.

The parents of every student in Eastern High realize the above facts—you realized them yourselves. That is why you are in High School today.

If you have the aptitude and the real love for study and the ability to digest and get the full benefit of a higher education—together with the means to go to a college or University—we say, by all means make the best of your opportunity. However, if you lack the above requirements—we say finish your high school course first at any cost—no sacrifice is too great. The young person who does not finish high school is greatly handicapped in whatever he may undertake in actual life.

After high school—we urge strongly a course of thorough business training like that offered by Southern Brothers Steward Business University. Hundreds of Southern Brothers students and graduates took their business course with us between high school and college—hundreds of others came to us after they had finished their college or university courses.

A knowledge of shorthand and fundamentals of business will help you greatly during your college course—or will prove a fitting touch to a higher educational course.

We cordially invite you to see our school in our splendidly equipped quarters on the third and fourth floors of the New Adams building, on F Street, N. W.—between 13th and 14th street, right opposite the New Fox Theater. We court a thorough imvestigation—Our new 48 page catalogue is now on the press—send for it—it is free—gladly send it to you when it is finished.

ENGINEERING BUSINESS

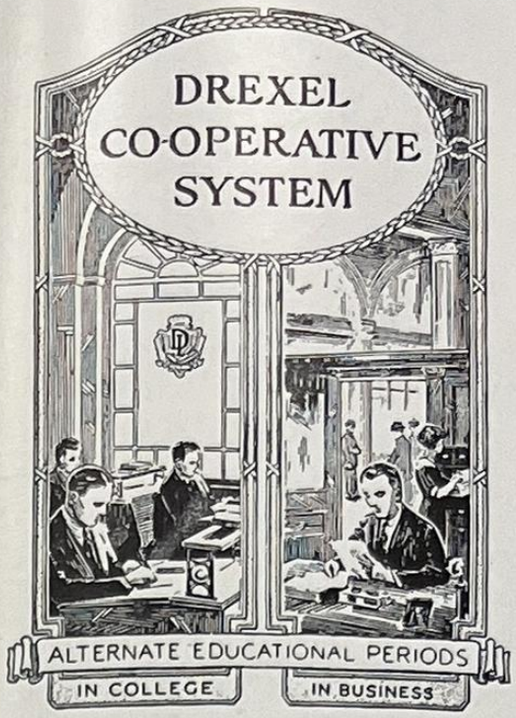

In Addition to Earning Most of His College Expenses

The Co-operative Student

Finds quickly the career for which he is best fitted.

Learns business methods in the most direct and effective way.

May work half of each year in his home city.

Has better opportunity for employment after graduation.

Standard Collegiate Degrees

DREXEL

THE CO-OPERATIVE SCHOOL

PHILADELPHIA

The cover of the

PUNCH & JUDY

is Smithcrafted

The most unusual covers this year were furnished by the S. K. SMITH COMPANY. The cover of the Beaver of Oregon, the Illio of Illinois, the Arbutus of Indiana, the Tyee of Washington, the Chinook of Washington, the Gopher of Minnesota, Owl of Pittsburg, the Jayhawker of Kansas, the Bomb of Iowa, Cornhuskers of Nebraska, the Daedalion of Texas, and there are hundreds of others too numerous to mention are examples of the workmanship of this organization.

Send us your cover problems and we shall be glad to suggets a solution to them with no obligation on your part.

THE S. K. SMITH COMPANY
448 NORTH WELLS STREET,
CHICAGO, ILLINOIS

Creators and Smithcrafters of Good Annual Covers

Coal Fuel Oil

James E. Colliflower & Co., Inc.

1001 15th St., N.W.

Phones,
Main 5330
Clarendon 393

Wood Coke

I. KATZMAN

LADIES' AND GENTS' TAILOR

Cleaning - Pressing - Dyeing - Altering

Expert Work

1343 B Street, N.E. Linc. 9224

LINCOLN PARK LUNCH ROOM

Home Cooked Meals

Sandwiches Breyer's Ice Cream

E. H. Hess, Proprietor

Compliments

Jas. H. Chaconas

821 H. ST., N.E.

Phone, Lincoln 4245

STANTON PARK DELICATESSEN

Lunch, Fruit, Candy, Ice Cream, Light Groceries, and School Supplies

5th and Stanton Square, N.E.

J. S. OWENS

Lunch, Candy, Ice Cream,
School Supplies, Soft Drinks,
And Auth's Meats

510 G St., S.E. Linc. 2483

Phone, Lincoln 2387 Phone, Main 2355

HEROLD : : FLORIST

Funeral Designs a Specialty

Stands
415 and 418 Center Market
B Street wing
Greenhouse
512 6th St., S.E.

USE BUFFALO PAINT

The

N.E. CANDY KITCHEN

is opening at
8th and H St., N.E.
under the name
L. KAVAKOS & SONS
Lunchionette and Confections

ATTENTION, STUDENTS!

Special Rates

Underwood Typewriters Rented at $3.00 Per Month
$10 for Four Months in Advance

Do your school work on an Underwood Typewriter and you will increase your efficiency 10 per cent.

Phone or call upon the

Underwood Typewriter Company

1413 New York Avenue Franklin 6160

WASHINGTON, D. C.

A Willing Hand to Help You Into Good Positions

Free Employment Service for Our Graduates as Long as They Need It or Care to Use It

WHERE most young people entering business are lost is between their first positions and the opportunities ahead of them. It is the longest step and many have failed to make it.

Opportunity, however, has a happy way of coming about three-fourths of the way to meet the young man or young woman who is *prepared* to meet her. And we try to keep in close touch with Opportunity, so that we can assist our graduates to keep on the straight road to success. This is one of the most delightful and satisfying things about the training we give you.

We aim to have a position available for our graduates when they are ready for a business career. That first position may lead to promotion and a bigger salary. It usually does. But perhaps you have progressed far enough in the work to feel that you are competent to hold a better job. There does not seem to be any immediate promotion in sight, or you may not like the connection or the line and wish to make another start.

In the latter case a willing hand is ready to lend you further assistance. It is the hand of our Free Employment Service.

Our sole aim in conducting this Employment Service has been to assure each of our graduates of getting the best possible position—the position for which he or she is best fitted. No one else could afford to give the time we do to studying each young man and women and helping them to plan their future.

And we are just as careful with employers. We keep close tab on what offices offer the greatest chances of advancement. We know the type of young people that will suit them best.

This Employmest Service of ours is a lifetime service—to be used once or a dozen times if necessary. It's a service which you can use to the utmost in securing a position that will lead you on to opportunity, to a substantial salary and congenial surroundings.

It has been the means of bringing success, happiness and independence to hundreds of graduates. It is ready to serve you.

Bulletin descriptive of course together with rate card and application blank gladly furnished.

STRAYERS COLLEGE

"Where Business Men Train you for a Business Career."

721-13 Street **Phone Main 1748-49**

A Business School with University Atmosphere

WASHINGTON SCHOOL FOR SECRETARIES

DAY & EVENING

STAMPS

FREE - an album, 50 different STAMPS and Hinges for a purchase of 50 cents or more from our U.S. and Foreign approvals sheets. Sent by return mail.

THE MITCHELL STAMP CO.
3312 - 37th St. Mt. Rainier, Md.

Over 4 Million

Remington Typewriters
built and sold

THERE are many reasons for the overwhelming demand for Remington Typewriters for instruction purposes by the business schools of America, but this one great reason contains all the others. Remington, founder of the typewriter industry, is today the recognized leader in every field of typewriter development, and every department of typewriter service.

REMINGTON TYPEWRITER COMPANY
Division of Remington Rand
804 17th St., N.W. Washington, D.C.

EASTERNITES

The kind of Haircut or Bob you really like by either of Eastern's expert barbers

JOHN CAPONITI
123 D St. N.E.

NATALE CAPONITI
1208 Good Hope Rd. S.E.

(Appointments in section 1154 or 2088)

Compliments
Dick Murphy, Inc.
Northeast Branch
604 H Street, N.E. Linc. 337

Phone, Main 3258

SUCCESS - - -
Yes

With recognized systems of shorthand - - Gregg and Graham - Pitman.
With scientifically taught typewriting.
With Goodyear's Secretarial bookkeeping.

Beginners' classes Gregg and Graham-Pitman. Dictation classes in charge of experts in their line of work.

THE TEMPLE SCHOOL, INC.
1416 K Street, Northwest Washington, D. C.

Pace Alumni have become—

Officials of our leading corporations;
Members of State C. P. A. Examining Boards;
Officers in National and State C. P. A. Societies;
Writers of authoritative reference books on business;
Lecturers in forty-one schools and universities, including Yale, Northwestern, Boston and Columbia.

Day and Evening Classes—Co-educational

B. C. S. and M. C. S. Degrees

C. P. A. Preparation

Benjamin Franklin University

Transportation Building

Main 8259

17th and H Streets

C. A. PEARSON

Main 6977

D. C. CRAIN

Class Rings, Pins, Cups, and Favors

PEARSON & CRAIN

Manufacturing Jewelers

Stationers

1329 F St., N. W.

Washington, D. C.

Phone
Franklin
1709

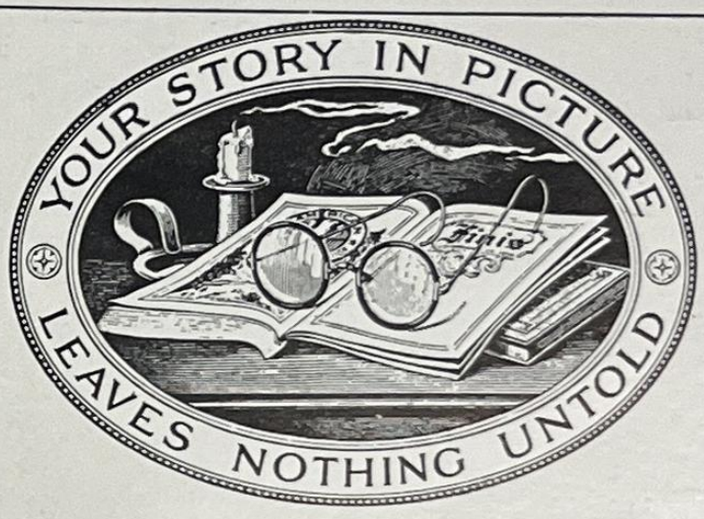

Phone
Franklin
1710

Half Tones Line Cuts Color Plates

Standard Engraving Company

1212 G Street, Northwest
Washington, D. C.

O'Donnell's Drug Store

14th and N. C. Ave., N. E.

OUR STEADY CUSTOMERS are people who recognize the difference between the superficial appeal of price and the solid Satisfaction of Quality.

DRUGS, TOILET ARTICLES, FILMS, CANDY, AND SCHOOL SUPPLIES

Special Service For Students

Bailey's

Sodas and Lunches

School Supplies

17 15th ST., N. E.

"THE STATION OF SERVICE"

NO. 1
FIFTEENTH AND A STREETS, N. E.
Phone, Lincoln 2415

GARAGE NO 3
1139 - 17 ST., N W. PH. F. 10146

NO. 2
CONDUIT ROAD, NORTHWEST
Phone, Cleveland 5969

E. C. SHERFEY, PROPRIETOR

WE CARRY A FULL FILLING STATION LINE

JOHN F. DONOHOE & SONS
REALTORS

314 Pennsylvania Avenue, S.E.
Telephone, Lincoln 84

Member National Association of Real Estate Exchanges
Member Real Estate Brokers' Association of Washington

James A. Donohoe

Milburn J. Donohoe

Clarence F. Donohoe

BOYD SHORTHAND

In 30 School Days

The student writes words and sentences the first day and a letter the fourth day in Boyd School. Boyd Shorthand reads like Print, yet it can be written two hundred words more per minute. Boyd System is taught only in Boyd Schools, one in Washington, others coast to coast.

Boyd Graduates are successfull. They hold positions of responsibility. Before you attend any other business college get the latest information about Boyd courses.

Touch Typewriting, Spelling, English, Filing, Bookkeeping, Secretarial course six months and stenographic course three months Write Today for Particulars.

BOYD SCHOOL for SECRETARIES

The Secretarial Training and Placement Center of Washington

GEORGE M. CASPER

Hardware, Paints, Oils, Glass,
and
House Furnishing Goods

1013 N. Carolina Ave., S. E. Lincoln 159

When In Center Market stop at "Daly's" Variety Stand

"Your Portrait"

is the most
interesting record
of life

Main 5861

J. E. CASSON
Photographer
907 Pa. Ave., N.W.

PHONE, FRANKLIN 2525

Axles
Mufflers
Drive Shafts
Clutch Plates
Differential Parts
Ring and Pinion Gears
Springs for Cars and Trucks
Cylinder Head Gaskets
Silent Timing Gears
Whitney Timing Chains
Bearings of All Types

Garey A. Davis

PARTS FOR AUTOMOBILES

486 Lousiana Avenue

Washington, D. C.

Hose
Fan Belts
Spring Clips
Ring Expanders
Front Axle Shims
Raybestos Brake Lining
Transmission Cases
Universal Joint Discs
Connecting Rod Bolts
Fly Wheel Gears
Valve Springs
Clevis Pins

S.S.S. SHOE SERVICE SHOP

WET OR DRY

Whether you favor prohibition or not—as a good law-abiding citizen you should always keep your feet dry—a hole in your sole is an easy way to catch cold.

—CATCH US FIRST—

SHOE SERVICE SHOP

203 C St. N. E. Linc. 10441

Compliments of

The Brookland Variety Store

12th & Michigan Ave., N. E.

Raymond P. Kelly Auther S. Boucher

Ladies Hair Cutting A Specialty

Open on Sunday 8 to 12 A.M.

Sam's Barber Shop

133½ B St., S.E.
Opposite Library

All Kinds of Hair Tonic For Sale

THE LATEST AND THE BEST

endowment in the world for teachers. The Mutual Life Insurance Company of New York—America's oldest company

L. V. LAMPSON

419 Southern Bldg., Washington, D.C.

Write me today

The Popular Meat Market

Sam Geuinson, Proprietor

Meats Fit To Eat

Fancy Groceries, Fruits and Vegetables

Phone, Lincoln 9241 1501 A Street, S. E.

Telephone Lincoln 2835

Mail Orders Promptly Attended to

UNITED STATES POSTER CO.

Established 1903

Manufacturers of Felt Novelties

Pennants, Banners, Pillow Tops

A. M. JOKUMSEN

330 H Street, N. E.
Washington, D. C.

Phone N. 32

For

Auto Parts

Any Car - Any Model - Any Year

Reboring and Instaling of Pistons

Motor Parts

Springs - Axles - Bearings - Brake Lining - Tools

Rebabbitting of Bearings

National Service Co., Inc.

1622 - 1624 14 St., N. W.

Phone N. 34